



FALL CREEK REGIONAL WASTE DISTRICT

Box 44, Pendleton, Indiana 46064

2-2:30  
Deep Plumbing

2-0001820.00

Nº 000741

APPLICATION FOR SEWER PERMIT

Permit No. \_\_\_\_\_ Date 11-21-85  
Permit Void 90 days from Date of Issuance  
Owner Name Bruce Bailey  
Property Address 106 Samalee Way  
Lot # \_\_\_\_\_ P.O. Box \_\_\_\_\_  
Town PEND, IN Zip Code 46064  
Phone 778-2548 Water Meter \_\_\_\_\_  
\$ 150.00 Tap on Fee Paid  
\$ 25.00 Inspection fee paid

Application is hereby made for connection to the Fall Creek Regional Waste District Sewer System for the above listed property - Permit Type: Residential ☒, Commercial \_\_\_\_\_, Industrial \_\_\_\_\_, or Governmental/Institutional \_\_\_\_\_. User Information \_\_\_\_\_.

All workmanship and materials shall conform to the standards of the District Ordinance as described in Ordinance 84-2 and 84-3 as amended. Acceptance and approval must be made by the District inspector or his duly authorized representative before backfilling and final connection is made to the main sewer lines. Any violation of applicable regulations will cause all lines and appurtenances in violation to be removed and replaced at the owners expense.

The Fall Creek Regional Waste District is responsible for the inspection, approval of materials, and installation techniques only. All costs for materials and installation and any liabilities resulting from same is the sole responsibility of the property owner.

I have read and fully understand the above provisions and agree to comply by said provisions.

Bruce E. Bailey  
APPLICANT(S) SIGNATURE

\*\*\*\*\*

INSPECTOR [Signature]

Date inspected 12-17 Approved \_\_\_\_\_ Rejected \_\_\_\_\_  
Reason for rejection \_\_\_\_\_

Date reinspected \_\_\_\_\_ Approved \_\_\_\_\_ Rejected \_\_\_\_\_

Notes:  
Size Pipe 6"  
Type Pipe PVC  
Basement Yes \_\_\_\_\_ No ☒  
Sump Pump Yes \_\_\_\_\_ No ☒  
Downspout to Ground Yes ☒ No \_\_\_\_\_  
Septic Tank Pumped & filled Yes \_\_\_\_\_ No ☒  
Contractor Deep  
Special Conditions Pumped By Deep

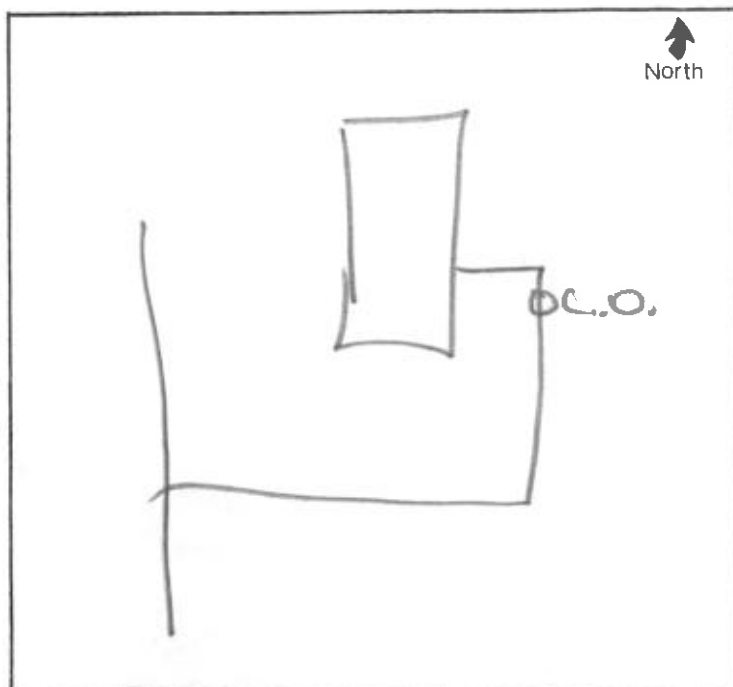



FALL CREEK REGIONAL WASTE DISTRICT

Box 44, Gardiner, Idaho 83221

11-21-82

11-21-82

Bruce Bailey

11-21-82

11-21-82

11-21-82

11-21-82

11-21-82

Application is hereby made for membership in the Fall Creek Regional Waste District. The applicant is a resident of the District and is a citizen of the United States.

All rights and interests in the property are hereby transferred to the District. The applicant agrees to pay the District the amount of the assessment for the property for the year 1982.

The applicant agrees to pay the District the amount of the assessment for the property for the year 1982. The applicant agrees to pay the District the amount of the assessment for the property for the year 1982.

The applicant agrees to pay the District the amount of the assessment for the property for the year 1982. The applicant agrees to pay the District the amount of the assessment for the property for the year 1982.

Bruce C. Bailey

The applicant agrees to pay the District the amount of the assessment for the property for the year 1982. The applicant agrees to pay the District the amount of the assessment for the property for the year 1982.

The applicant agrees to pay the District the amount of the assessment for the property for the year 1982. The applicant agrees to pay the District the amount of the assessment for the property for the year 1982.

The applicant agrees to pay the District the amount of the assessment for the property for the year 1982. The applicant agrees to pay the District the amount of the assessment for the property for the year 1982.

The applicant agrees to pay the District the amount of the assessment for the property for the year 1982. The applicant agrees to pay the District the amount of the assessment for the property for the year 1982.

The applicant agrees to pay the District the amount of the assessment for the property for the year 1982. The applicant agrees to pay the District the amount of the assessment for the property for the year 1982.

The applicant agrees to pay the District the amount of the assessment for the property for the year 1982. The applicant agrees to pay the District the amount of the assessment for the property for the year 1982.

The applicant agrees to pay the District the amount of the assessment for the property for the year 1982. The applicant agrees to pay the District the amount of the assessment for the property for the year 1982.

The applicant agrees to pay the District the amount of the assessment for the property for the year 1982. The applicant agrees to pay the District the amount of the assessment for the property for the year 1982.

The applicant agrees to pay the District the amount of the assessment for the property for the year 1982. The applicant agrees to pay the District the amount of the assessment for the property for the year 1982.

The applicant agrees to pay the District the amount of the assessment for the property for the year 1982. The applicant agrees to pay the District the amount of the assessment for the property for the year 1982.

The applicant agrees to pay the District the amount of the assessment for the property for the year 1982. The applicant agrees to pay the District the amount of the assessment for the property for the year 1982.

