

5 EDU'S

Fall Creek Regional Waste District

9378 S 650 W, P.O. Box 59, Pendleton, IN 46064

765-778-7544

Agreement for Sanitary Sewer Service

#6458

This Agreement made and entered into this 16 day of March, 2013, between Fall Creek Regional Waste District ("District") and Milestone Ventures ("Applicant") regarding the provision of sanitary sewer service, and the assignment of capacity in and connection to, the District's facilities for the premises located at Ashbury Point Phase IV.

Now therefore, the parties, in consideration of the mutual promises set out in this Agreement, the receipt and sufficiency of which is hereby acknowledged, agree as follows:

1. The Applicant agrees that all workmanship and materials shall conform to all District ordinances and the District's construction standards. District must accept and approve all work and materials before backfilling and final connection is made to the sewer mains. Any violation of this provision will cause all lines and appurtenances in violation to be removed and replaced at the Applicant's expense.
2. The District shall have the right to enter upon the Applicant's premises at all reasonable times to inspect, repair, or replace any equipment used in connection with the District's service or which has an impact on said service.
3. The Applicant shall be responsible for all monthly user rates, capacity charges, and tap fees. The failure to pay any rate charge or fee may result in a lien against the property and/or the termination of service to the property, the cost of which will be borne by Applicant, including, but not limited to, all attorney's fees and collection costs.
4. The District shall not be responsible for any damages as a result of any failure to supply service unless said damages are due to default, neglect or culpability on the part of the District.
5. If there is an available sanitary sewer within three hundred (300) feet of the property line, the property owner shall be required to connect to the District's sanitary sewer system.
6. The Applicant and District agree that the provision of sanitary sewer service touches and concerns the property and the terms of this Agreement bind the District and Applicant and their heirs, executors, administrators, personal representatives, successors, agents, attorneys, assigns, designees, and transferees.

The parties hereto have read and fully understand the above provisions and agree to comply with said provisions.

FALL CREEK REGIONAL WASTE DISTRICT

APPLICANT

Signature

Signature

STATE OF INDIANA )

) SS:

COUNTY OF MADISON )

SUBSCRIBED and sworn to before me this \_\_\_\_ day of \_\_\_\_\_, 20\_\_\_\_

My Commission Expires:

Signature

Printed

Notary Public

Resident of \_\_\_\_\_ County

\*\*\*\*\*

Inspector T- Date Inspected 12/20/13 Approved / Rejected \_\_\_\_\_

Reason for Rejection \_\_\_\_\_

Date Reinspected \_\_\_\_\_ Approved \_\_\_\_\_ Rejected \_\_\_\_\_

Notes:

Size Pipe 6" Type Pipe SDR 35

Basement Yes No

Sump Pump Yes No

Downspout to Ground Yes No

Septic Tank Pumped & Filled Yes No

Contractor BL Brown

Special Conditions \_\_\_\_\_

Existing Home \_\_\_\_\_

New Construction /

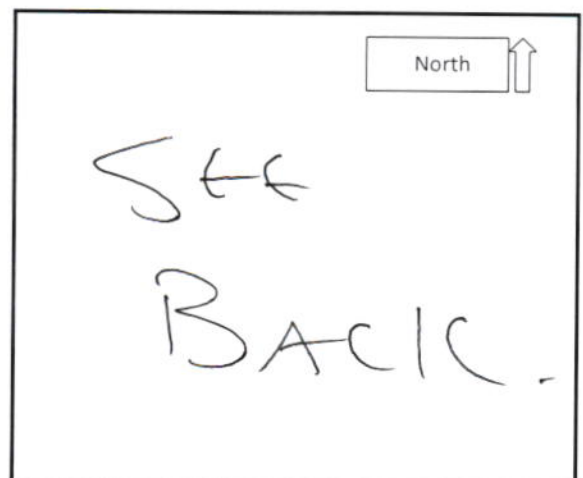

## MILESTONE VENTURES, INC.

8152 CASTILLA DR.  
INDIANAPOLIS, IN 46236  
(317) 826-3488 FAX (317) 826-8233

OLD NATIONAL BANK  
TERRE HAUTE, INDIANA

71-1-863



3/6/13

PAY TO THE ORDER OF Fall Creek Regional Waste District

\$ \*\*14,000.00

Fourteen Thousand and 00/100 \*\*\*\*\* DOLLARS

Fall Creek Regional Waste District

AUTHORIZED SIGNATURE

MEMO

Sewer Impact Fees-Ashbury IV

⑈003145⑈ ⑈086300012⑈

## MILESTONE VENTURES, INC.

3145

Fall Creek Regional Waste District

Date	Type	Reference	Original Amt.	Balance Due	3/6/13 Discount	Payment
3/6/13	Bill		14,000.00	14,000.00		14,000.00
					Check Amount	14,000.00

ASHBURY Pt

Section PHASE IV

Cap FEES

Sedu's

Cash in Bank-ONB Sewer Impact Fees-Ashbury IV

14,000.00



PRIMARY LINE PER BUILDING/MEP PLANS  
BUILDING #2

10' SSE

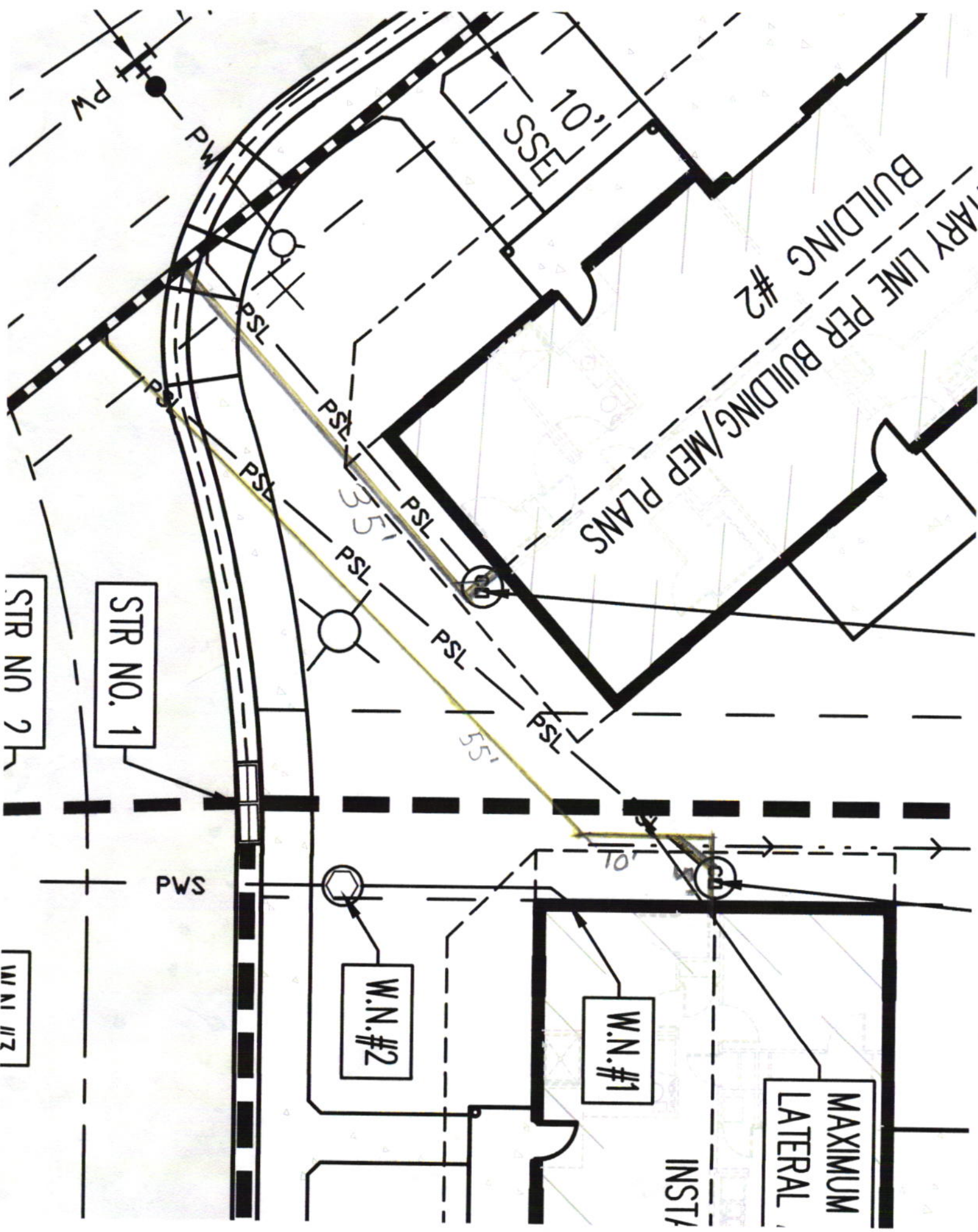



9/8/14  
B.L. Brown

