

- GENERAL NOTES:**
- ALL UTILITY LOCATIONS ARE APPROXIMATE. THE CONTRACTOR SHALL HAVE ALL UTILITIES FIELD VERIFIED AND MARKED PRIOR TO CONSTRUCTION.
  - CONTRACTOR SHALL MAINTAIN A MINIMUM 10'-0" HORIZONTAL AND 18" VERTICAL SEPARATION BETWEEN SEWER AND WATER MAINS.
  - ALL PROPOSED TOP OF CASTING ELEVATIONS ARE APPROXIMATE. THE CONTRACTOR SHALL ADJUST FINAL ELEVATIONS AS REQUIRED TO BE FLUSH WITH PAVEMENT.
  - ALL SEWER TRENCHES SHALL BE BACKFILLED WITH FULL DEPTH COMPACTED GRANULAR BACKFILL ("B" BORROW) UNDER OR WITHIN 5' OF EDGE OF PAVEMENT.
  - THE CONTRACTOR SHALL VISIT THE SITE PRIOR TO BID TO BECOME FAMILIAR WITH ALL SITE CONDITIONS.
  - THE CONTRACTOR SHALL PROVIDE THE REQUIRED MEANS FOR MAINTAINING SAFE TRAFFIC AT ALL TIMES.
  - CONTRACTOR SHALL RESTORE ALL DISTURBED LAWN AREAS, STREETS, WALKS, DRIVES, ETC. AS SHOWN ON DRAWINGS, IN THE SPECIFICATIONS, OR TO AT LEAST PRE-EXISTING CONDITIONS.
  - ALL UTILITY CROSSINGS SHALL BE PROTECTED AND SUPPORTED WITH GRANULAR FILL OR CONCRETE AS REQUIRED PER THE DETAIL SHEET.

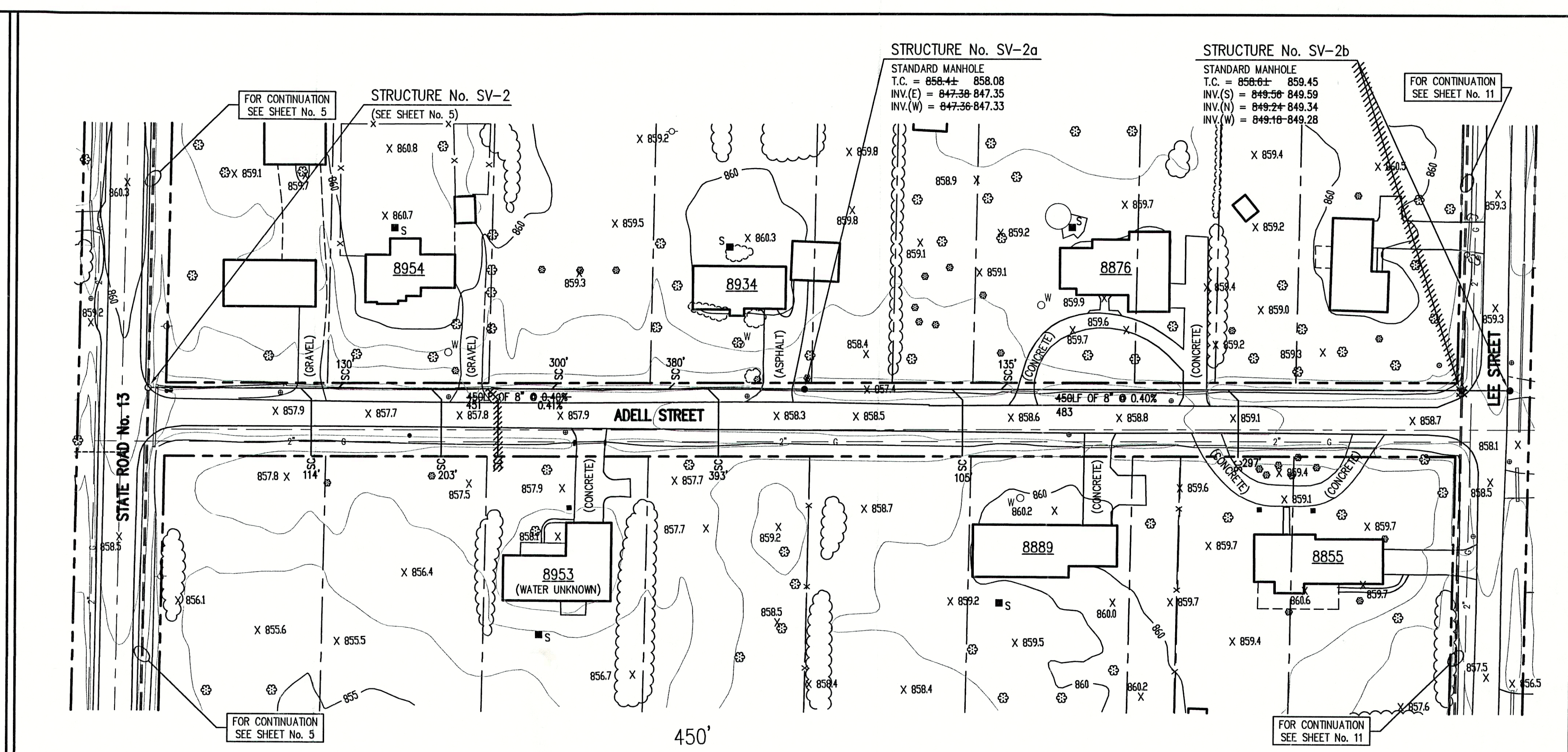

**NOTE:**  
ADDITIONAL RIGHT-OF-WAY OR EASEMENTS MAY  
NEED TO BE ACQUIRED FOR INSTALLATION OF SEWER.

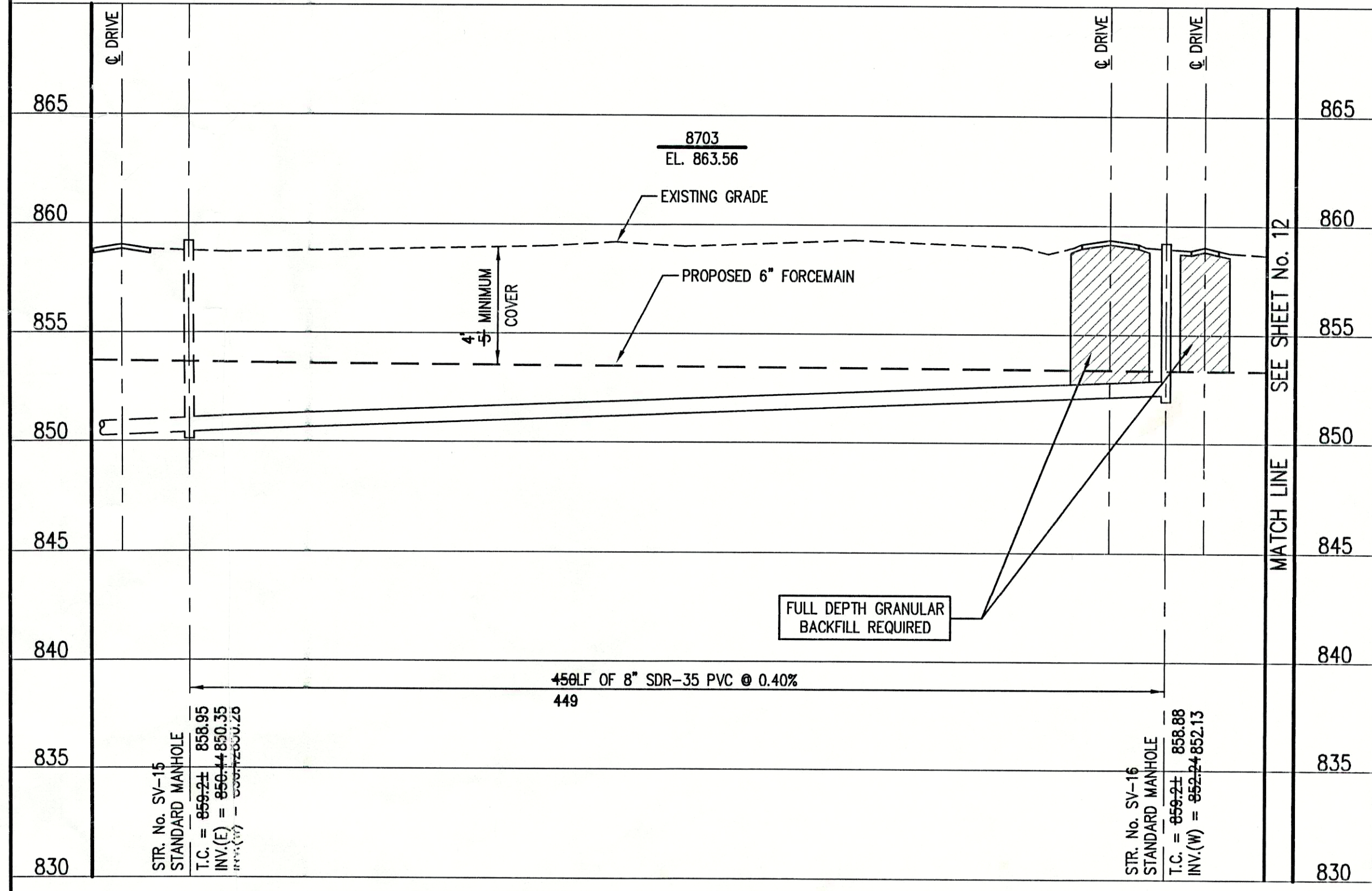

**DON'T DIG BLIND  
CALL BEFORE YOU DIG**  
1-800-367-5544  
OUTSIDE INDIANA  
1-800-428-5200

PER INDIANA STATE LAW 15-69-1991, IT IS  
AGAINST THE LAW TO EXCAVATE WITHOUT  
NOTIFYING THE UNDERGROUND LOCATION SERVICE  
TWO (2) WORKING DAYS BEFORE COMMENCING WORK.

**NOTE:** CONTRACTOR TO VERIFY ALL UTILITY LOCATIONS  
PRIOR TO THE START OF CONSTRUCTION

- LEGEND:**
- TREE
  - POWER POLE
  - GUY WIRE
  - FIRE HYDRANT
  - MAILBOX
  - FLAGPOLE
  - SPOT SHOT
  - CONTOUR
  - FENCE
  - EXIST. SANITARY SEWER w/ MANHOLE
  - NEW SANITARY SEWER w/ MANHOLE
  - NEW SANITARY SERVICE CONNECTION
  - WATER LINE
  - GAS LINE
  - UNDERGROUND ELECTRIC LINE
  - UNDERGROUND TELEPHONE LINE
  - APPROX. RIGHT-OF-WAY
  - APPROX. CORPORATE LIMITS
  - APPROX. PROPERTY LINE
  - EXISTING WATER WELL
  - EXISTING SEPTIC TANK



**SCALE:**  
HORIZONTAL 1" = 50'  
VERTICAL 1" = 5'

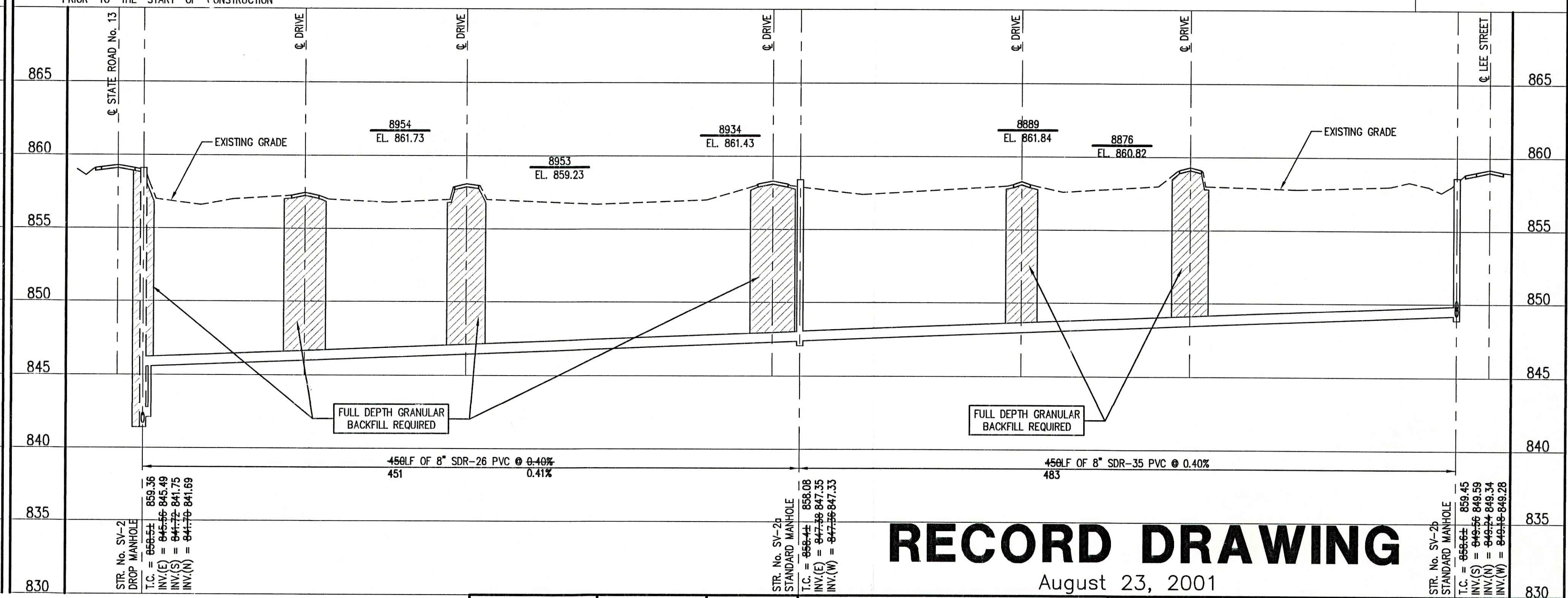

**RECORD DRAWING**

August 23, 2001

FILE NAME: SUN\_GREV.RD PLOT SCALE: 1"=50' PLOT DATE: 11/19

NO.	DATE	DESCRIPTION	BY

**TRIAD ASSOCIATES INC.**  
INDIANAPOLIS, INDIANA

APPROVED BY:  
**THOMAS M. SCHUBERT**  
No. 15614  
STATE OF INDIANA  
PROFESSIONAL ENGINEER  
Thomas M. Schubert, P.E.

SUNVIEW, ALFONT, REFORMATORY ROAD  
FALL CREEK REGIONAL WASTE DISTRICT  
**PLAN AND PROFILE**  
DRAWN BY: DAP DATE: 04/12/98 PROJECT No. 98008A SHEET No. 10  
DESIGNED BY: D.A. Pauling CHECKED BY: James W. Frazell, P.E. OF 33