

NOTE:
ADDITIONAL RIGHT-OF-WAY OR EASEMENTS MAY
NEED TO BE ACQUIRED FOR INSTALLATION OF SEWER.

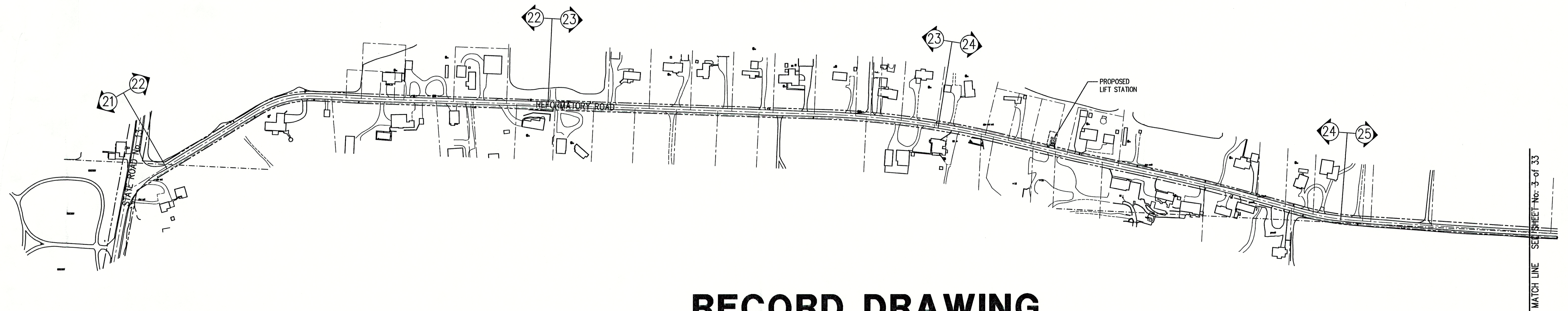

PER INDIANA STATE LAW IS-89-1991, IT IS
AGAINST THE LAW TO EXCAVATE WITHOUT
NOTIFYING THE UNDERGROUND LOCATION SERVICE
TWO (2) WORKING DAYS BEFORE COMMENCING WORK.

NOTE: CONTRACTOR TO VERIFY ALL UTILITY LOCATIONS
PRIOR TO THE START OF CONSTRUCTION



RECORD DRAWING

August 23, 2001

UTILITIES

CENTRAL INDIANA POWER
P.O. BOX 338
GREENFIELD, INDIANA 46140
1 (317) 462-4417

CYNERGY/PSI
100 S. MILL CREEK ROAD
NOBLESVILLE, INDIANA 46060
1 (800) 521-2232

INGALLS WATER UTILITY
P.O. BOX 277
INGALLS, INDIANA 46048
1 (317) 485-4321

GTE
P.O. BOX 1406
RICHMOND, INDIANA 47375
1 (800) 483-5600

INDIANA GAS COMPANY, INC.
2001 LOUISE STREET
ANDERSON, INDIANA 46016
1 (800) 777-2060

TCI OF CENTRAL INDIANA
335 E. 10th STREET
ANDERSON, INDIANA 46016
1 (765) 649-0407

LEGEND



- SHEET DESIGNATION

- PROPOSED GRAVITY SEWER

- PROPOSED FORCEMAIN

TBM INFORMATION:

SV-TBM #1 - RAILROAD SPIKE IN THE NORTH SIDE OF POWERPOLE
AT THE SOUTHEAST CORNER OF OLD FORT ROAD
AND STATE ROAD 13 EL. 861.00

SV-TBM #2 - RAILROAD SPIKE IN THE NORTH SIDE OF POWERPOLE,
1st POWERPOLE EAST OF HOUSE #8515 ON COUNTY
ROAD 1050 SOUTH EL. 859.74

SV-TBM #3 - SOUTHEAST CORNER OF HEADWALL ON THE NORTHEAST
CORNER OF COUNTY ROAD 1050 SOUTH AND STATE
ROAD 13 EL. 845.07

SV-TBM #4 - RAILROAD SPIKE IN THE NORTH SIDE OF POWERPOLE
#253.330 ON THE SOUTH SIDE OF COUNTY ROAD 1050
SOUTH, 7700 BLOCK EL. 855.35

SV-TBM #5 - BOX NOTCH IN THE NORTH END OF THE BRIDGE WING
WALL ON THE EAST SIDE OF SIDE OF COUNTY ROAD
750 WEST EL. 838.03

SV-TBM #6 - PK NAIL IN THE SOUTH SIDE OF POWERPOLE, THE SECOND
POWERPOLE WEST OF ARTS AUTO SALES ON COUNTY ROAD
1000 SOUTH EL. 864.02

SV-TBM #7 - RAILROAD SPIKE IN THE EAST SIDE OF POWERPOLE ON THE
NORTHEAST CORNER OF INTERSECTION OF COUNTY ROAD 1000
SOUTH AND STATE ROAD 13 EL. 836.32

SV-TBM #8 - ARROW FLANGE BOLT ON FIRE HYDRANT AT THE
INTERSECTION OF REFORMATORY ROAD AND COUNTY
ROAD 750 WEST EL. 855.70

SV-TBM #9 - NORTH FLANGE BOLT EAST OF TAG 191 ON FIRE HYDRANT
ON THE SOUTHWEST CORNER OF REFORMATORY ROAD AND
HUSTON ROAD EL. 858.81

AREA BASE MAP 3
NOT TO SCALE



FILE NAME: SUNBASE3		PLOT SCALE: 1=175		PLOT DATE: 11/2	
					</

TRIAD
ASSOCIATES
INC.

INDIANAPOLIS, INDIANA

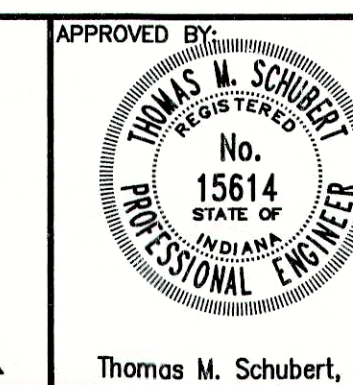

Thomas M. Schubert, P.E.

SUNVIEW, ALFONT, REFORMATORY ROAD
FALL CREEK REGIONAL WASTE DISTRICT

PROJECT BASE MAP

DRAWN BY:	DAP <th>DATE</th> <td>04/12/98<th>PROJECT No.</th><td>98008A<th>SHEET No.</th><td>4</td></td></td>	DATE	04/12/98 <th>PROJECT No.</th> <td>98008A<th>SHEET No.</th><td>4</td></td>	PROJECT No.	98008A <th>SHEET No.</th> <td>4</td>	SHEET No.	4
DESIGNED BY:	D.A. Pauling <th>SCALE</th> <td>AS NOTED<th>CHECKED BY:</th><td>James W. Frazell, P.E.<th>OF</th><td>33</td></td></td>	SCALE	AS NOTED <th>CHECKED BY:</th> <td>James W. Frazell, P.E.<th>OF</th><td>33</td></td>	CHECKED BY:	James W. Frazell, P.E. <th>OF</th> <td>33</td>	OF	33