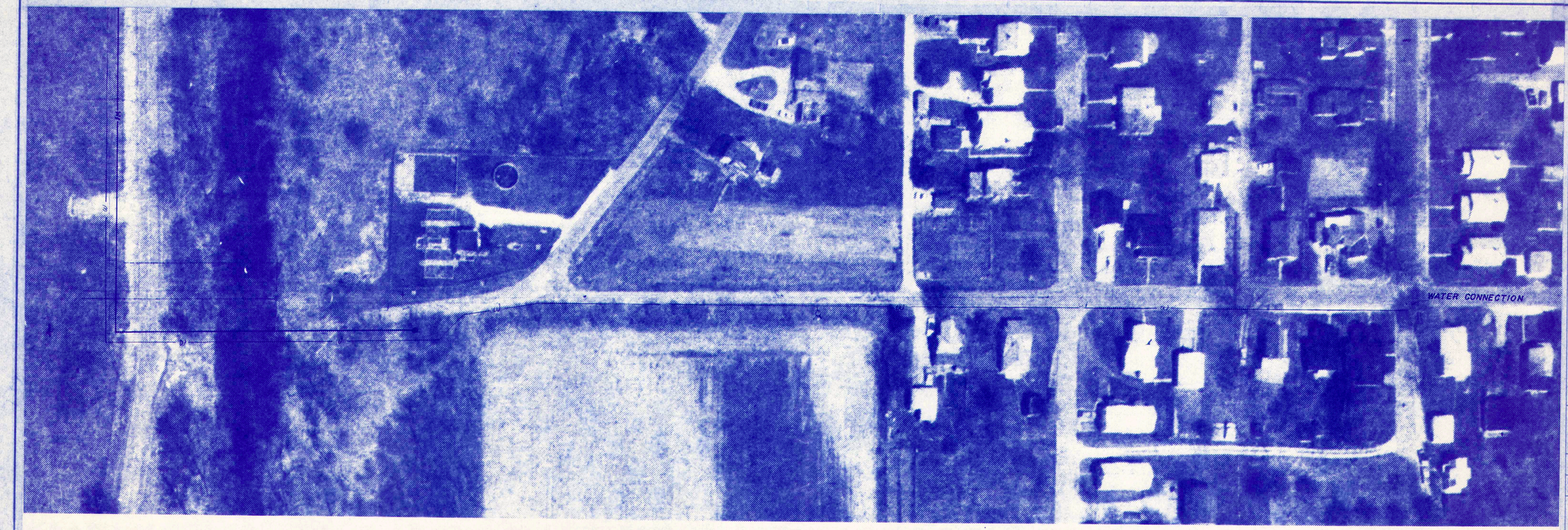

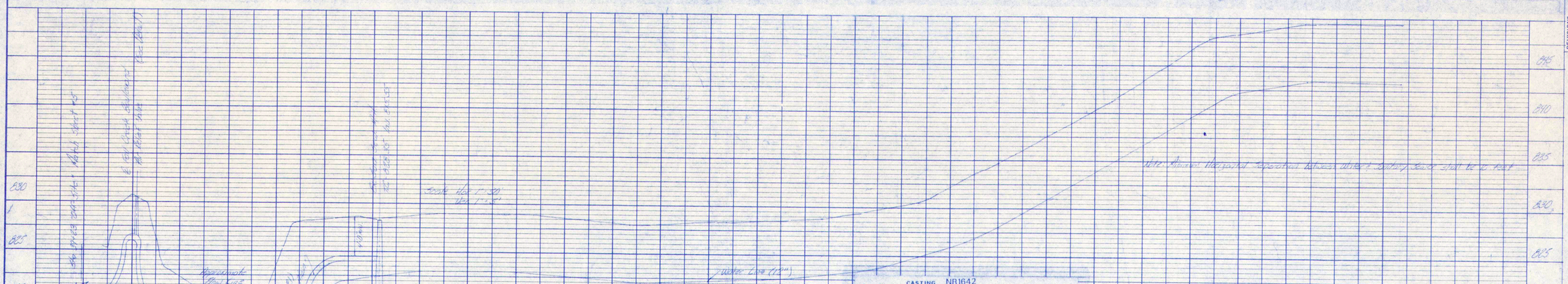

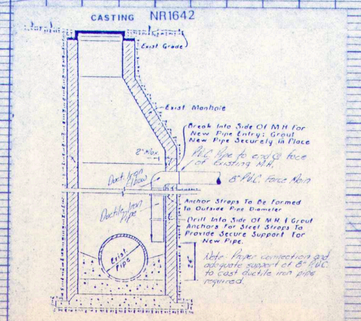

Special Construction Detail

RECORD DRAWING
FORCE MAIN & WATER LINE
SEPTEMBER 25', 1990

ALLAN H. WEIHE, Reg. P.E. INDIANA 8827

Allan H. Weihe

Allan H. Weihe, Reg. P.E. Indiana 8827.

ALLAN H. WEIHE
REGISTERED
NO. 8827
STATE OF INDIANA
PROFESSIONAL ENGINEER

WEIHE ENGINEERS INC.
10505 NORTH COLLEGE AVENUE
INDIANAPOLIS, INDIANA 46280
(317) 846 0611
ALLAN H. WEIHE, P.E., L.S.
PRESIDENT
CIVIL ENGINEERS LAND SURVEYORS LAND PLANNERS

REVISIONS	DATE	BY
Add Special Hwy Cons. Det.	12-5-90	DLB
Add Sheet 4 & 5	12-10-90	DLB

JOB NO	89-115
DRAWN BY	DLB
CHECKED BY	
DATE	12-10-89

F.B.

PAGE

Prepared for
Fall Creek Regional Waste District
Sanitary Sewer Plan & Profile Sheet / Creek Cross Section

SHEET NO 6