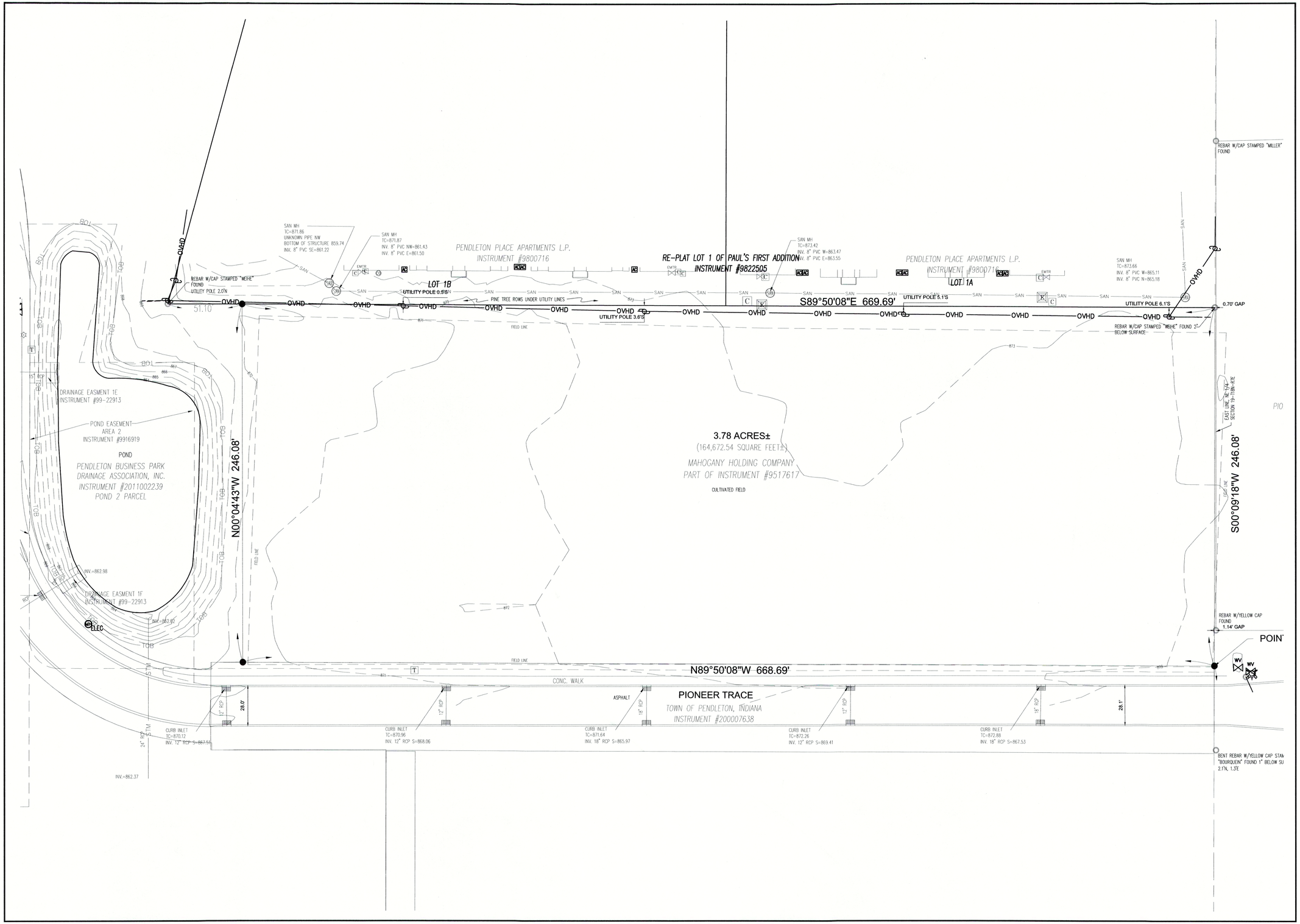

CIVIL ENGINEERS
LAND SURVEYORS
DEVELOPMENT CONSULTANTS
GEOTECHNICAL
ENVIRONMENTAL
CONSTRUCTION STAKING
CONSTRUCTION MAT. TESTING

TERRA SITE DEVELOPMENT
1307 W. 161st Street Westfield, IN 46074
P: 317.399.1216 F: 317.463.3049
www.TERRAsitedev.com

DATE	BY
PER BOND AND ISSUES	

CONSTRUCTION PLANS FOR:

PENDLETON PLACE APTS., PHASE III

PENDLETON, FALL CREEK, MADISON, IN 46064 S19, T18N, R7E

R&B ARCHITECTS
3202 N. MERIDIAN STREET, INDIANAPOLIS, IN 46202

EXISTING CONDITIONS PLAN

PLAN DATE: 7/5/2016		
DESIGN: AF	CHECK: JF	DRAWN: KG
PROJECT NO. 1601009		
SHEET NO. C102		