

SURVEY CONTROL

SCALE: 1"=200'-0"

0 200' 400'

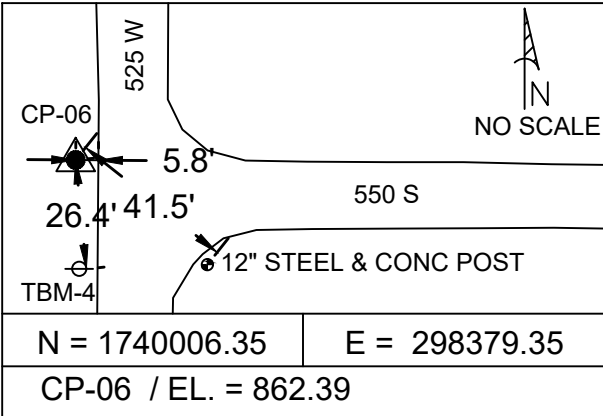
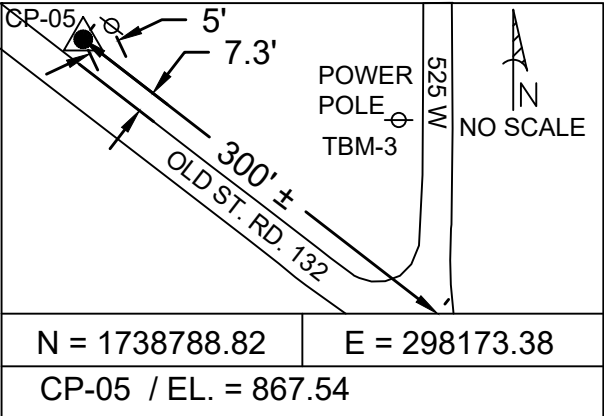
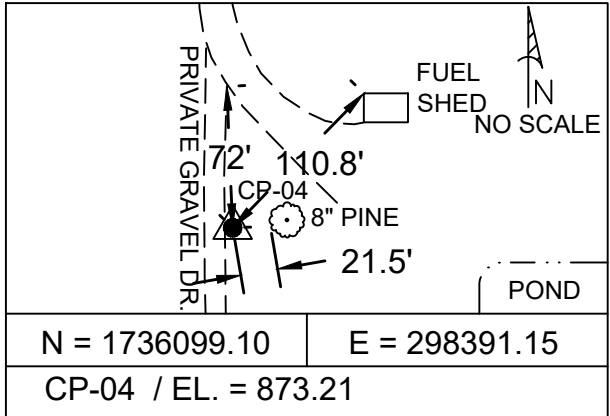
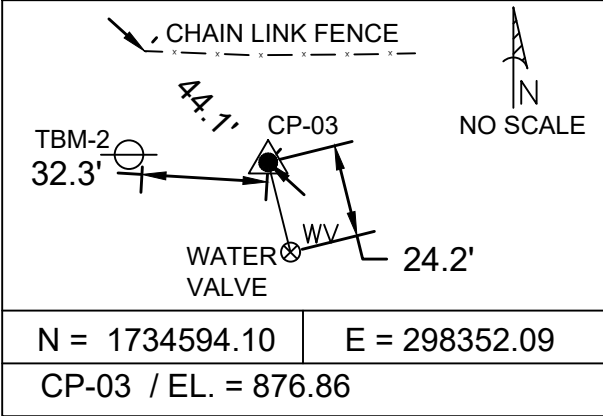
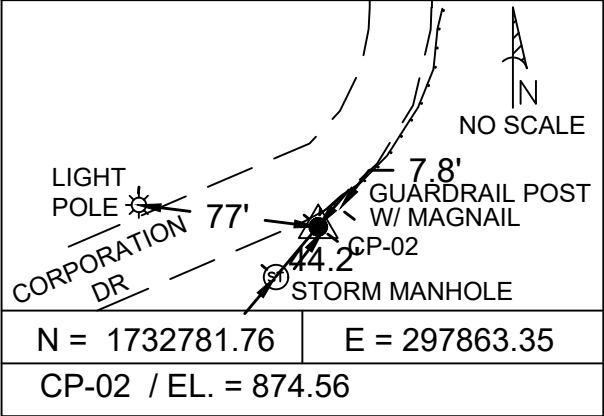
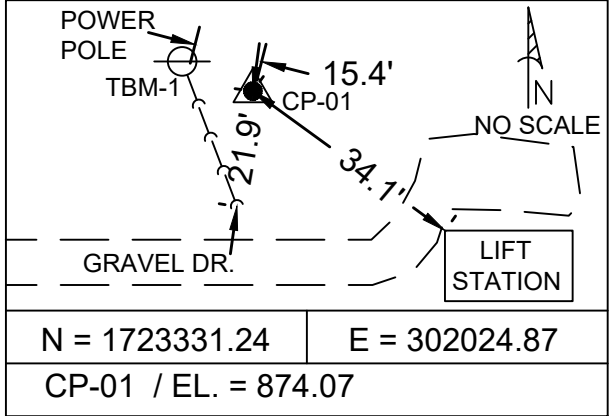

SURVEY CONTROL NOTES:

- UNLESS OTHERWISE NOTED, ALL ELEVATIONS REFERENCED HEREIN ARE BASED ON NAVD88 VERTICAL DATUM. NAD83 INDIANA STATE PLANE, EAST ZONE, U.S. SURVEY FOOT.
- CONTRACTOR SHALL VERIFY CONTROL POINT ELEVATIONS AGAINST A BENCHMARK (TBM) PRIOR TO USE IN THE EVENT THE CONTROL POINT HAS BEEN DISTURBED SUBSEQUENT TO THE SITE SURVEY BEING COMPLETED.

BENCHMARK INFORMATION

BM-201
ELEVATION: 896.58 FEET.
NORTHING: 1732537.496
EASTING: 298308.728
IN MADISON COUNTY, IN THE SE ¼ OF SEC. 18, FALL CREEK TOWNSHIP, TOWNSHIP 18 NORTH, RANGE 7 EAST, SET IN NORTHWEST WINGWALL OF S.R. 38 BRIDGE OVER I-69, INDOT BRONZE DISK, STAMPED "MAD 6-92".

TBM-1
ELEVATION: 874.07 FEET.
NORTHING: 1732782
EASTING: 297863.349
BENCH TIE IN ON SOUTH SIDE OF POWER POLE

TBM-2
ELEVATION: 874.56 FEET.
NORTHING: 1734596.112
EASTING: 298318.501
MAG SPIKE IN POWER POLE SET BY OTHERS

TBM-3
ELEVATION: 874.56 FEET.
NORTHING: 1738649.789
EASTING: 298360.872
MAG SPIKE SET BY OTHERS SET IN SOUTH SIDE OF POWER POLE @ NORTH WEST INTERSECTION OF 525W & OLD ST. RD. 132

TBM-4
ELEVATION: 864.93 FEET.
NORTHING: 1739979.459
EASTING: 298380.2
MAG SPIKE SET BY OTHERS IN EAST SIDE OF POWER POLE



THIS RECORD DOCUMENT HAS BEEN PREPARED BASED ON INFORMATION PROVIDED BY THE CONSTRUCTION CONTRACTOR. GRW ENGINEERS, INC. HAS ATTEMPTED TO VERIFY THE ACCURACY AND/OR COMPLETENESS OF THIS INFORMATION BUT SHALL NOT BE RESPONSIBLE FOR ANY ERRORS OR OMISSIONS WHICH MAY BE INCORPORATED HEREIN AS A RESULT.

engineering | architecture | geospatial

ENGINEER/ARCHITECT: JOSEPH P. TIERNEY
CONSTRUCTION COMPANY: B.L. BROWN CONSTRUCTION
DATE: 08/29/2023

This document, originally issued, sealed, and signed by Joseph P Tierney, Indiana Professional Engineer, No. 19300407, on July 2022, shall not be used in lieu of a certified document.

GRW PROJECT NO. 4923
CLIENT PROJECT NO. -
ALL RIGHTS RESERVED. NO PART OF THIS DOCUMENT OR ANY INFORMATION CONTAINED HEREIN SHALL BE REPRODUCED IN WHOLE OR IN PART WITHOUT THE WRITTEN PERMISSION OF GRW ENGINEERS, INC. AND SHALL NOT BE USED FOR ANY OTHER PROJECT OTHER THAN THIS SPECIFIC PROJECT WITHOUT WRITTEN PERMISSION.

engineering | architecture | geospatial
www.grwinc.com

SURVEY CONTROL

NEW LIFT STATION AND FORCEMAIN
TOWN OF PENDLETON, INDIANA

REVISIONS	NO.	DATE	BY	DESCRIPTION	DESIGNED	JPT	DRAWN	AMR	REVIEWED	JPT	APPROVED	JPT

DATE: JULY 2022
SCALE: 1"=200'
SHEET NO.

G-03