

MARKLEVILLE, INDIANA

WASTEWATER FACILITIES

DIVISION A - COLLECTION SYSTEM

DIVISION B - INTERCEPTOR SYSTEM

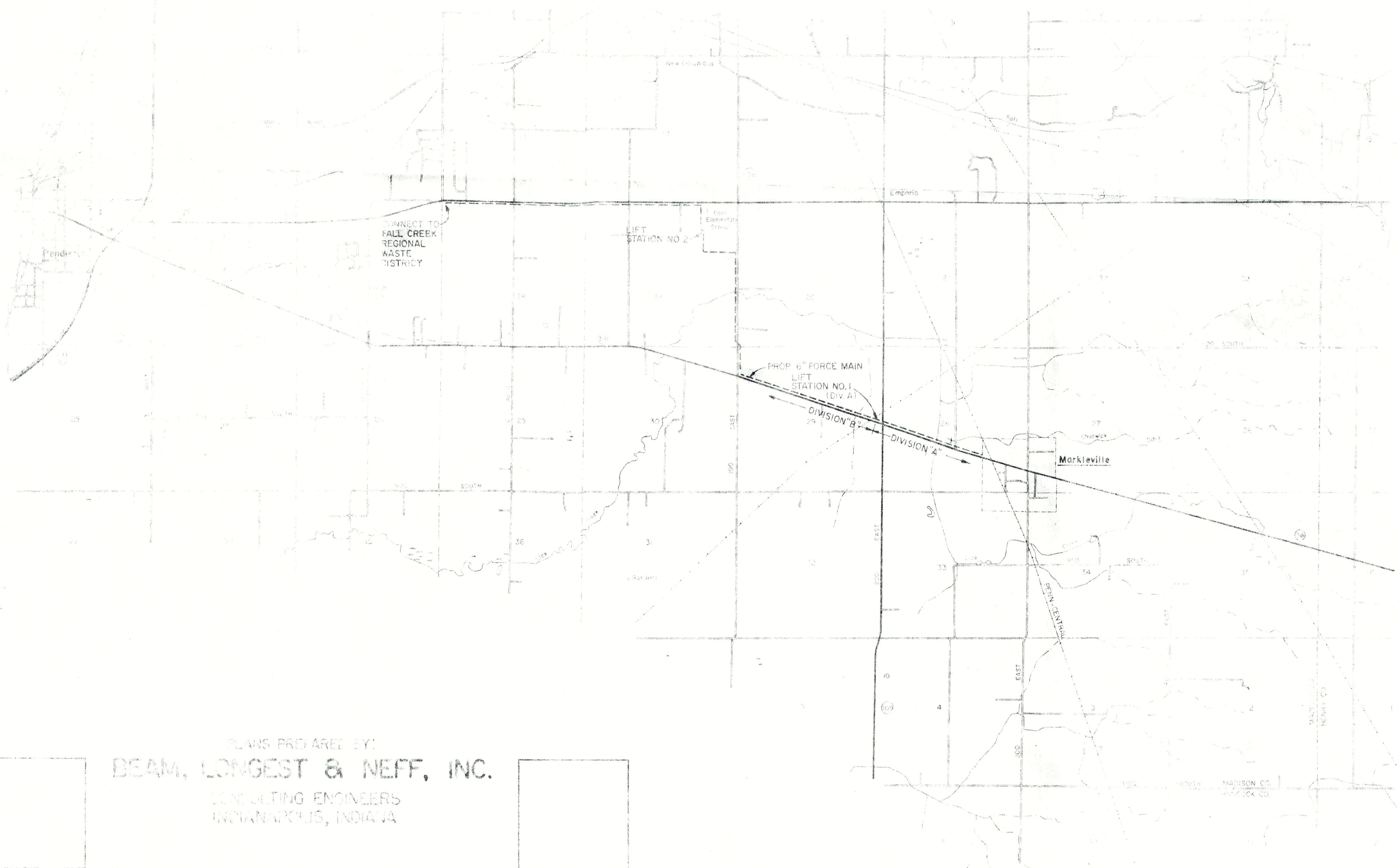

LOCATION OF SECTION INDICATED=▲

PLANS PROVIDED BY:
BEAM, LONGEST & NEFF, INC.
 CONSULTING ENGINEERS
 INDIANAPOLIS, INDIANA

APPROVED BY BOARD OF TRUSTEES

Sally Austin
 TOWN CLERK, PRESIDENT, WBS, SALLY AUSTIN

Doris A. Neal
 TOWN CLERK, MEMBER, MR. DAVIS A. NEAL

Everett H. Hartman
 TOWN CLERK, MEMBER, MR. EVERETT HARTMAN

Jennie C. Hunter
 TOWN CLERK, MEMBER, MRS. JENNIE C. HUNTER

12-23-61

RECORD DRAWING

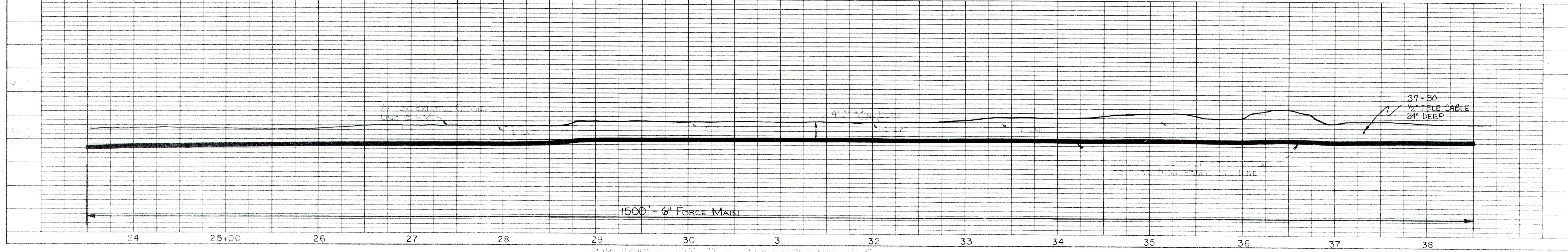
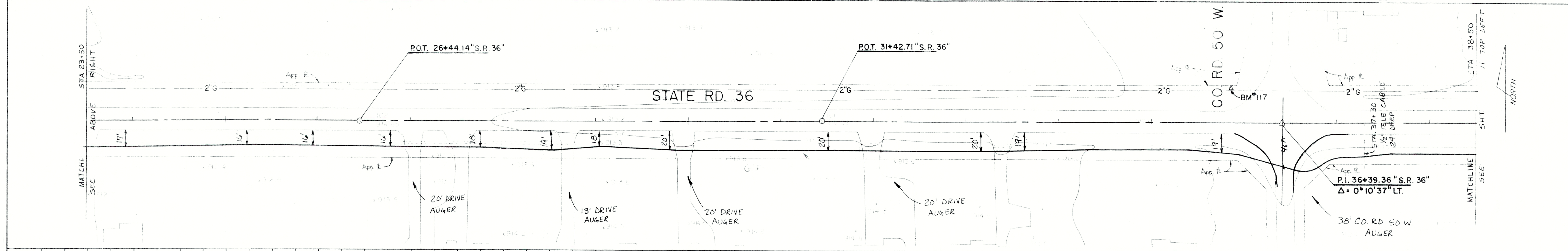
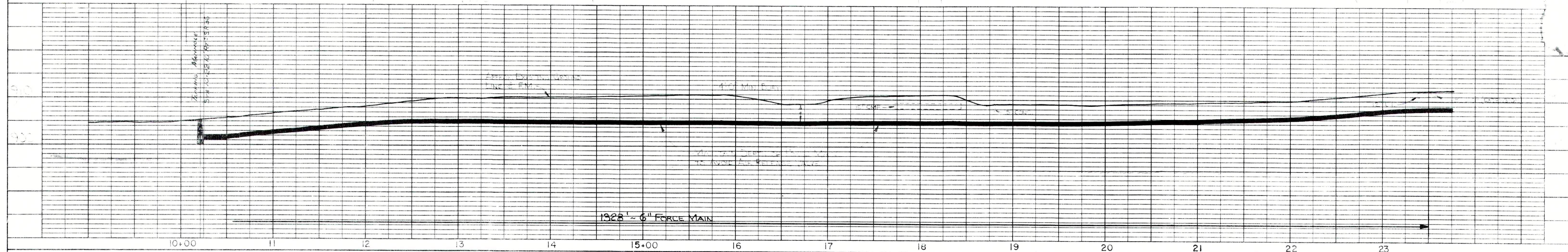
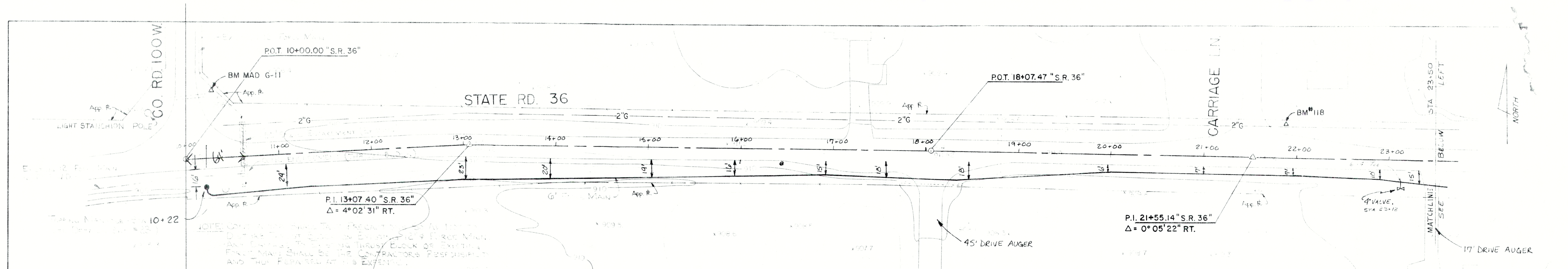

State Highway 10 - 10' x 12' - 12' State Road 36 - Elev. 507.87
 BM G-11 - Tabular at Northwest Corner of State Road 36
 and County Road 100 West

BM 117 - Station 36+39.36, State Road 36 - Elev. 511.91
 (Note: This is the lower point of the Northwest corner of
 State Road 36 and County Road 100 West)

BM 118 - Station 21+55.14, State Road 36 - Elev. 511.91
 (Note: This is the lower point of the Northwest corner of
 State Road 36 and County Road 100 West)

RECORD DRAWING

STATE ROAD 36	
MARKLEVILLE PLAN & PROFILE	
DATE: 10-1-88	BY: BEAM, LONGEST & NEFF, INC.
SCALE: 1" = 40'	PROJECT NO. 88-01

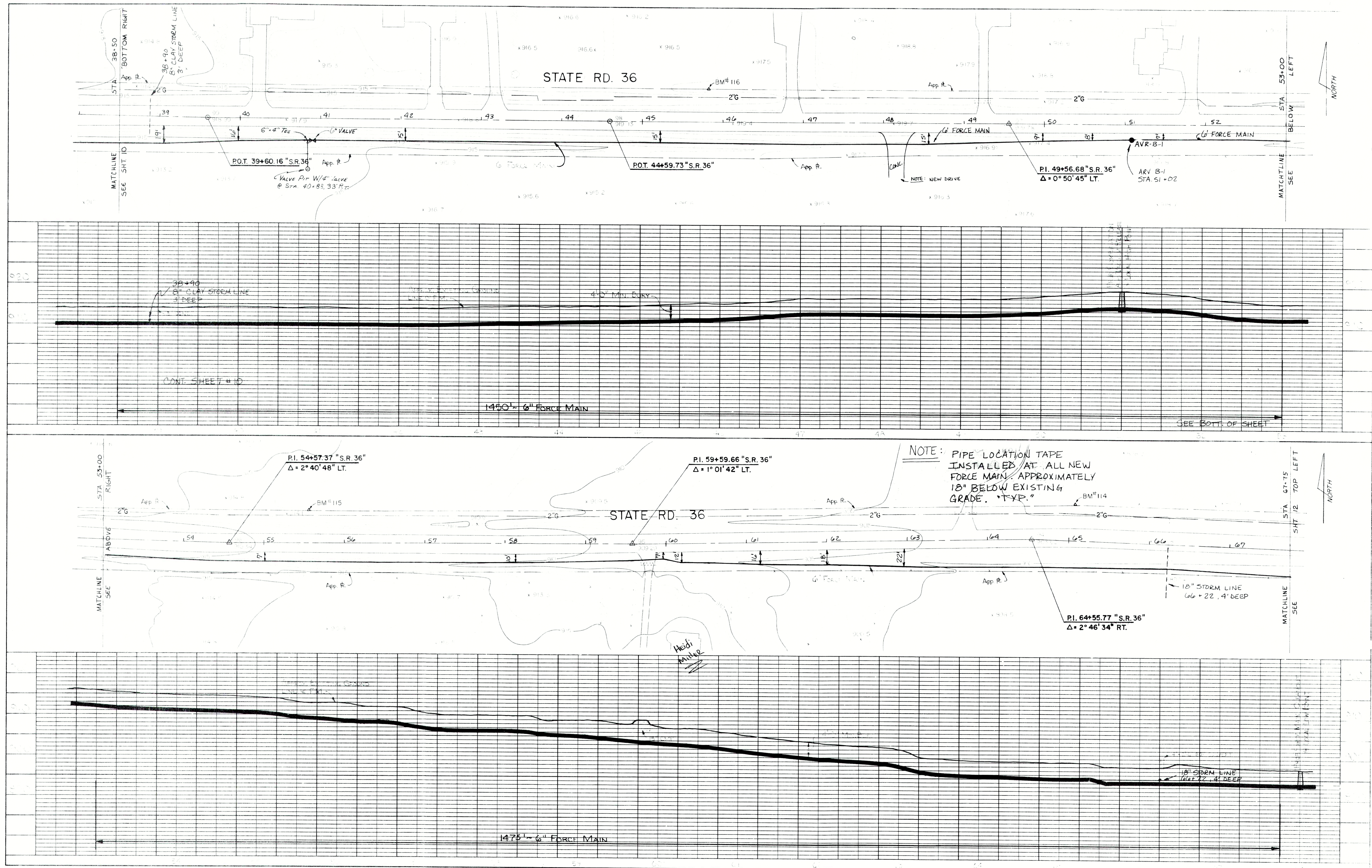

BM 116 45+77.5, 39.5' LT. State Road 36 - Elev. 917.80
 Mine Spike in Power Pole on North Side of
 State Road 36 West of Mallory N. 240A

BM 115 54+57.37, 37.5' LT. State Road 36 - Elev. 914.27
 Mine Spike in Power Pole on North Side of
 State Road 36 West of Mallory N. 240A

BM 114 64+55.77, 37.5' LT. State Road 36 - Elev. 914.27
 Mine Spike in Power Pole on North Side of
 State Road 36 West of Mallory N. 240A

NOTE: Construction will end when the road is closed. All
 work shall be done in accordance with the plans and
 specifications. The contractor shall be responsible for
 obtaining all necessary permits and approvals. MAY
 1998

RECORD DRAWING

STATE ROAD 36		DATE
MARKLEVILLE PLAN & PROFILE		11-11-98
SCALE: 1"=50'	BEAM, LONGEST & NEFF, INC.	11
SCALE: 1"=10'	CONSULTING ENGINEERS	
INDIANAPOLIS, IN 46204		DIVISION B

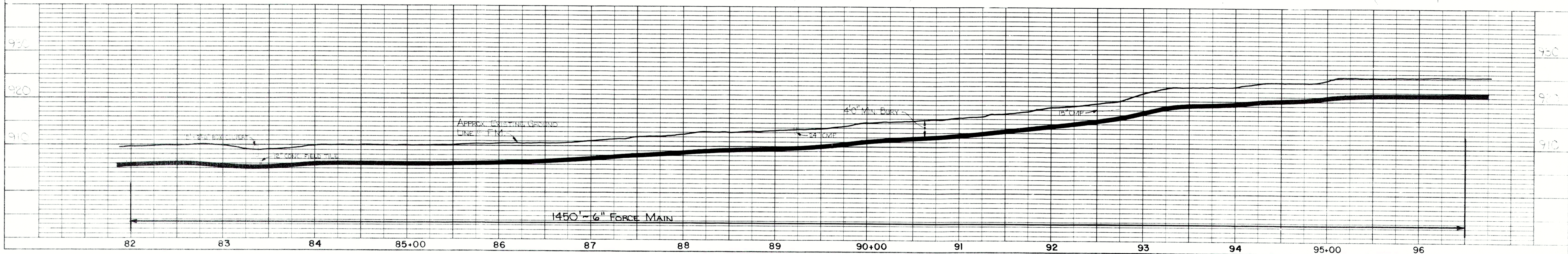
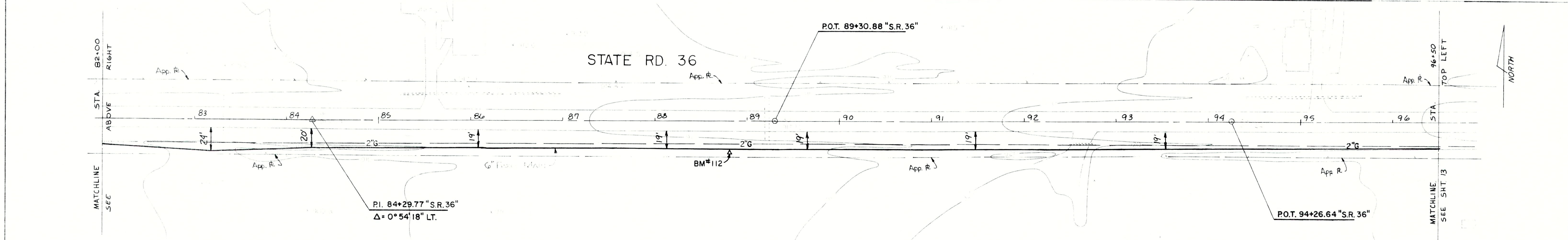
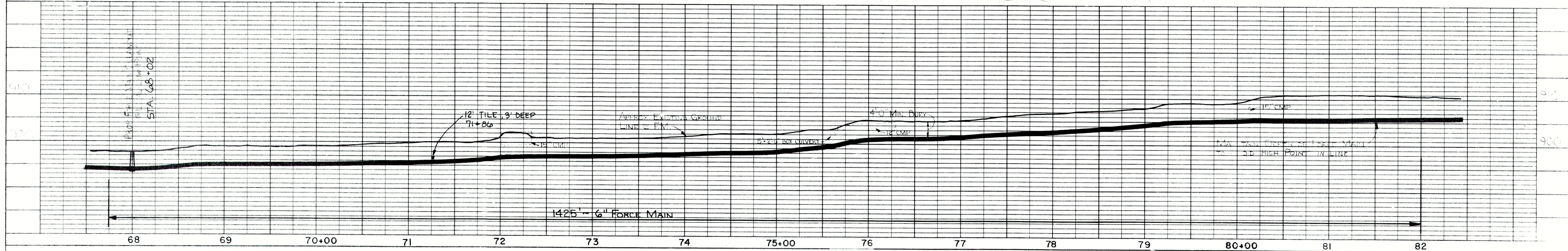
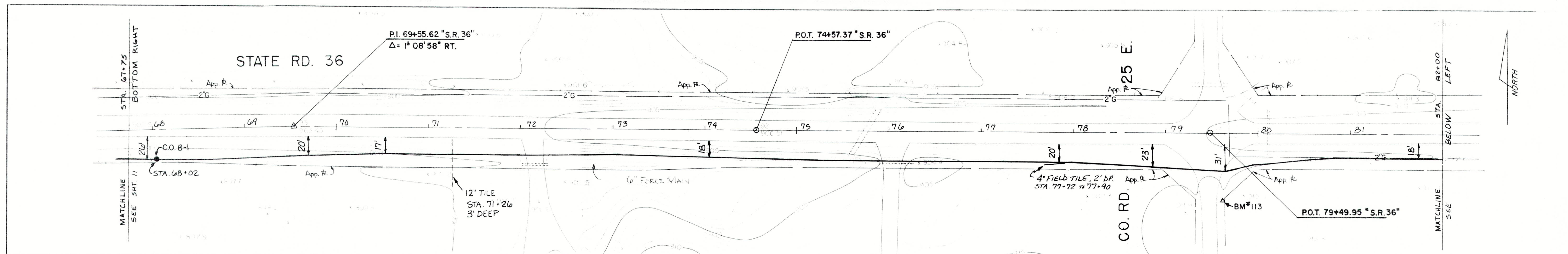

BM 113 72+84.5, 71' Rt. State Road 36 - Elev. 811.56
 Mine Spike in Telephone Pole on Southeast Corner
 of State Road 36 and County Road 25 East

BM 112 88+85, 36' Rt. State Road 36 - Elev. 914.41
 Mine Spike in Power Pole on South Side of
 State Road 36, 2 Poles East of County Road
 25 East

NOTE: Contractor will encounter unmarked utilities (i.e., Gas, Water, Telephone and Electric Mains and Services) for each mile. If utilities are encountered, they may be subject to a credit to the owner.

RECORD DRAWING

STATE ROAD 36
MARKLEVILLE PLAN & PROFILE
 BEAM, LONGEST & NEFF, INC.
 CORP. 175 E. MAIN ST.
 MARKLEVILLE, IN 46051

12

DIVISION B

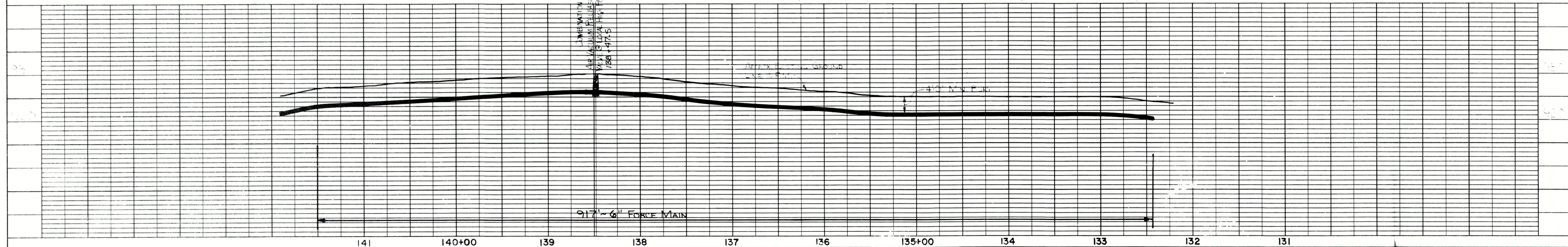
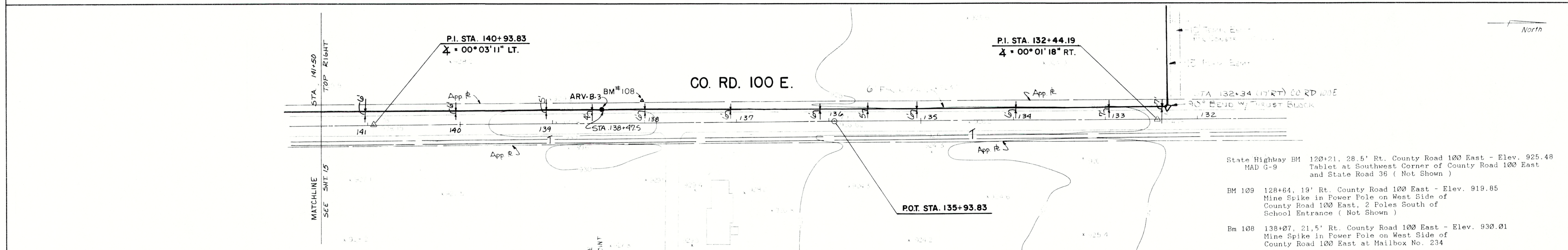
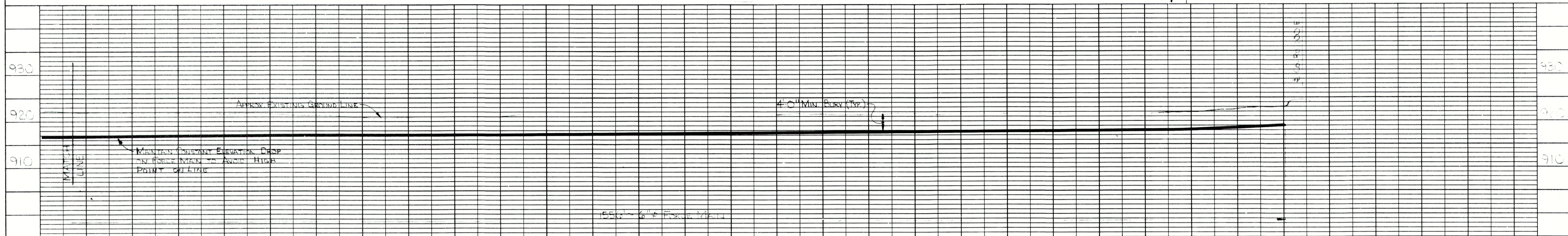
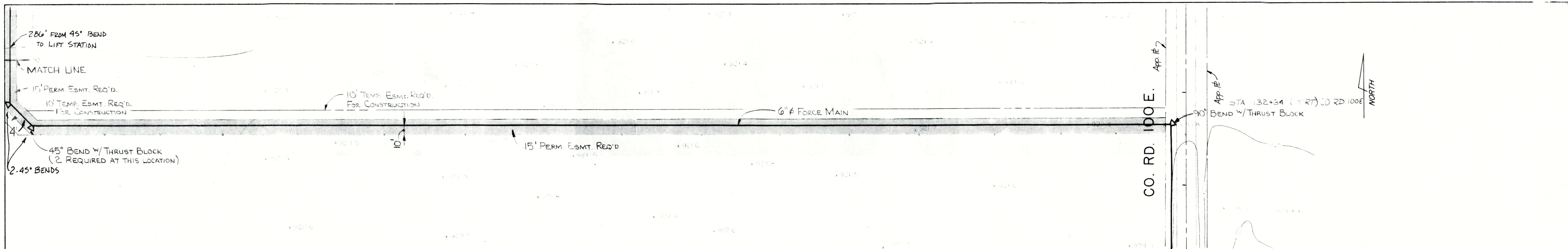

NOTES: Contractor will encounter marked utilities (i.e., gas, water, telephone and electric mains and services for each building). Utilities not encountered MAY be subject to a credit to the owner.

RECORD DRAWING

CO. RD. 100 E		
MARKLEVILLE PLAN & PROFILE		
HORIZ. 1"=50'	BEAM, LONGEST & NEFF, INC.	14
VERT. 1"=10'	CONSULTING ENGINEERS INDIANAPOLIS, INDIANA	

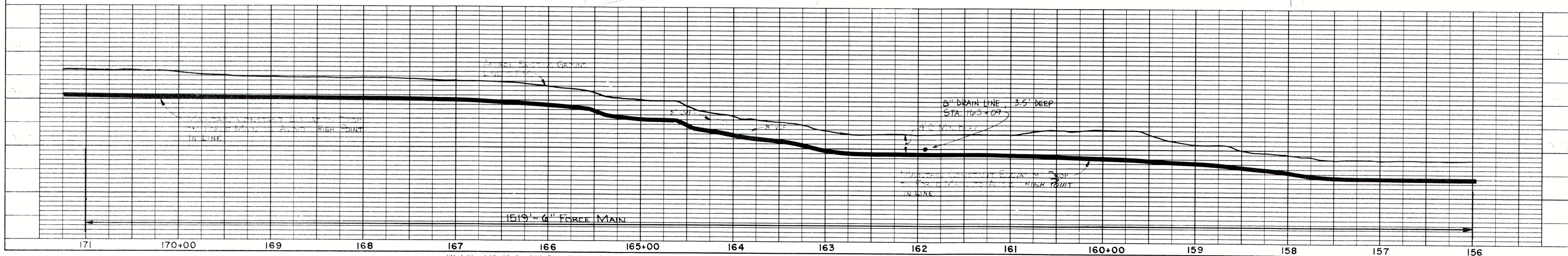
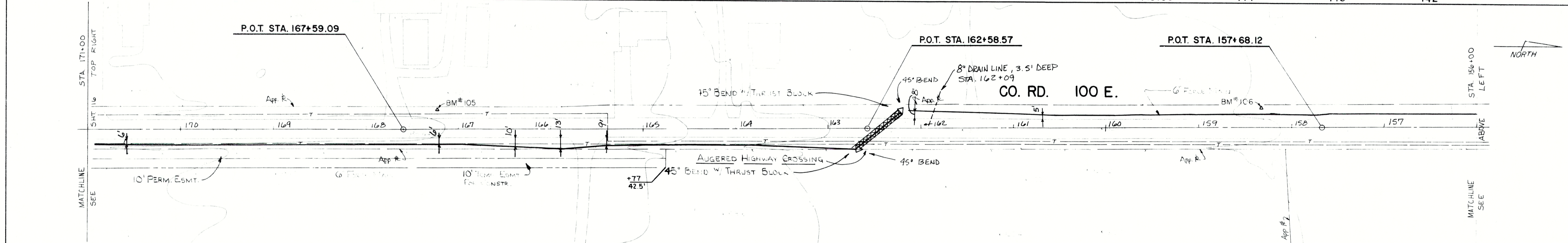
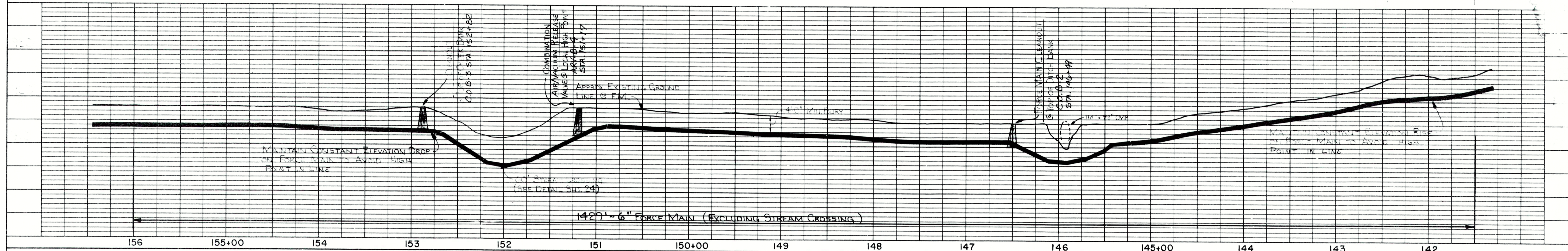
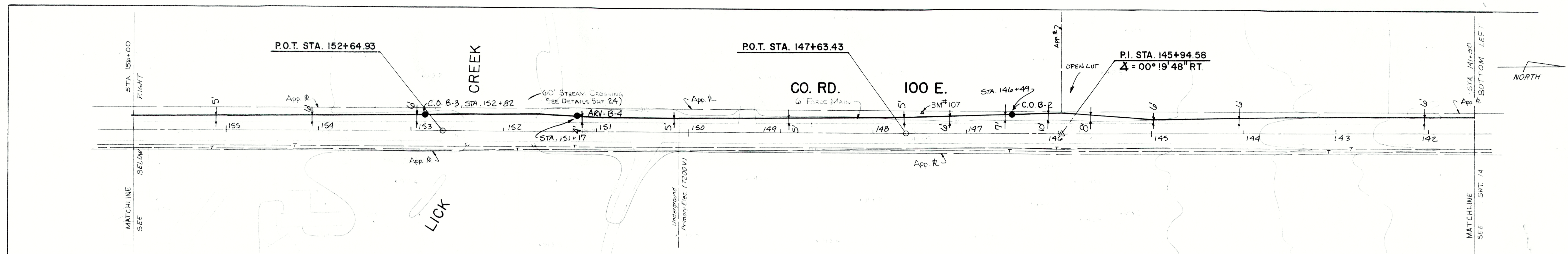

BM 107 147+49.5, 21' Rt. County Road 100 East - Elev. 914.80
 Mine Spike in Power Pole on West Side of
 County Road 100 East, 4th Pole North of Bridge
 BM 106 146+58.5, 19' Rt. County Road 100 East - Elev. 919.65
 Mine Spike in Power Pole on West Side of
 County Road 100 East at Mailbox No. 226
 BM 105 167+59.9, 20' Rt. County Road 100 East - Elev. 914.80
 Mine Spike in Power Pole on West Side of
 County Road 100 East at Mailbox No. 226

NOTE: Contractor will encounter unmarked utilities (i.e., Gas, Water, Telephone and Electric Mains and Services for each building). Utilities not encountered may be subject to a credit to the owner.

RECORD DRAWING

COUNTY RD. 100 E.		
MARKLEVILLE PLAN & PROFILE		
HORIZ. 1"=50'	BEAM, LONGEST & NEFF, INC.	15
VERT. 1"=10'	CONSULTING ENGINEERS INDIANAPOLIS, INDIANA	

DIVISION 9

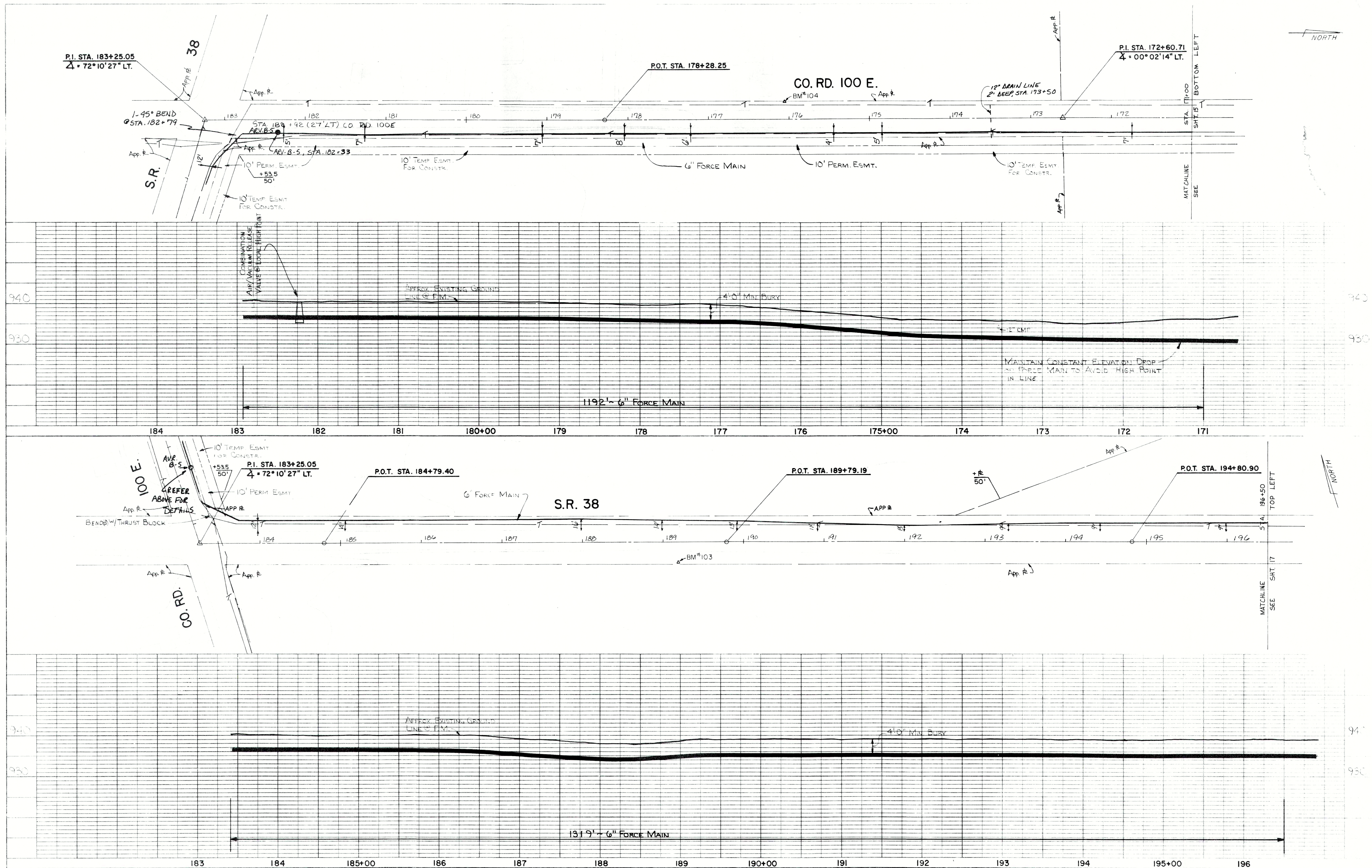

NOTE: Contractor will encounter unmarked utilities (i.e.: Gas, Water, Telephone and Electric Mains and Services for each building). Utilities not encountered MAY be subject to a credit to the Owner.

BM 104 176+10, 21.5' Rt. County Road 100 East - Elev. 937.77
 Mine Spike in Power Pole on West Side of County Road 100 East at V.R. Smith Property
 BM 103 191+18, 28' Rt. State Road 38 - Elev. 939.85
 Mine Spike in Power Pole on North Side of State Road 38, East of Flag No. 67

CO. RD. 100 E. AND S.R. 38
MARKLEVILLE PLAN & PROFILE

RECORD DRAWING

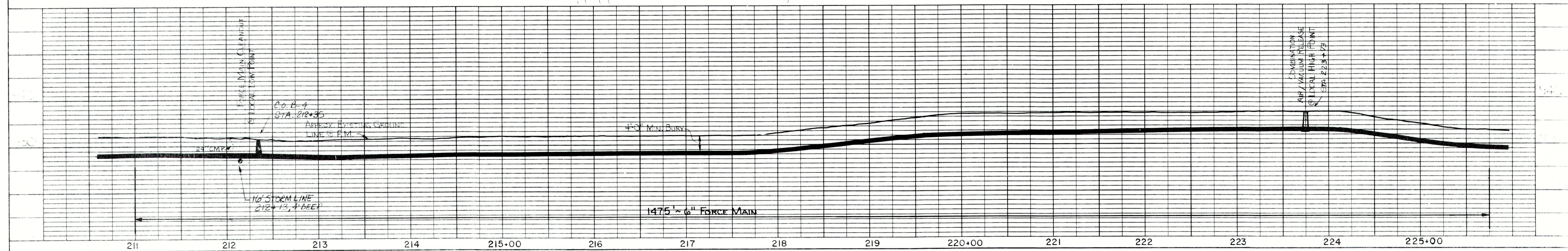
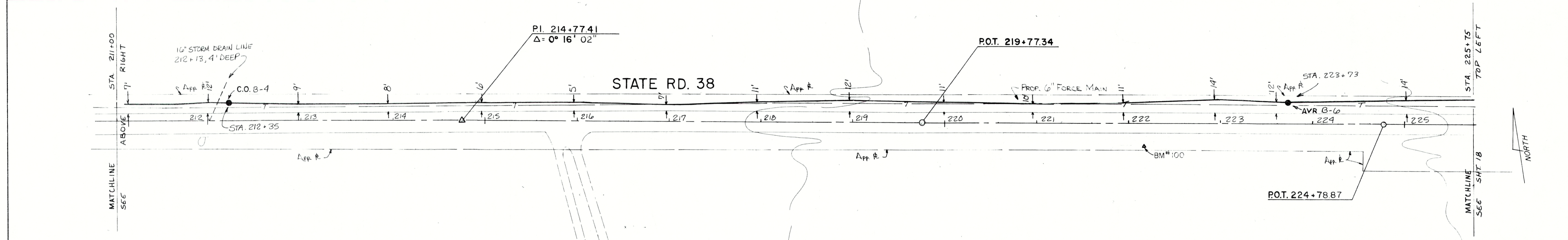
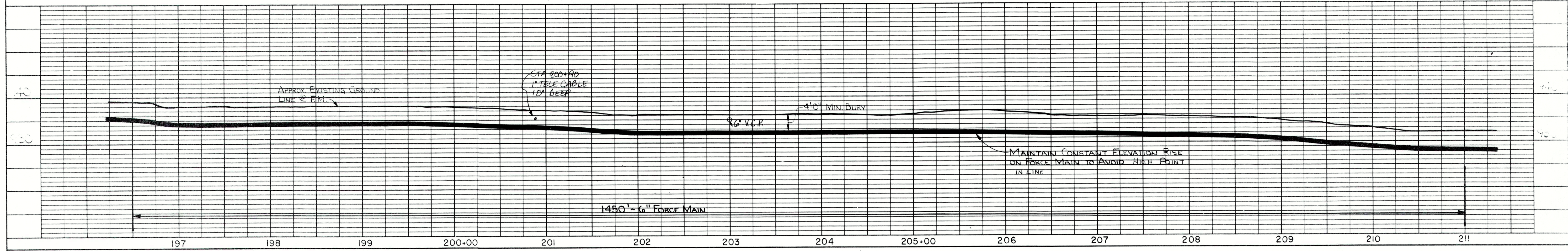
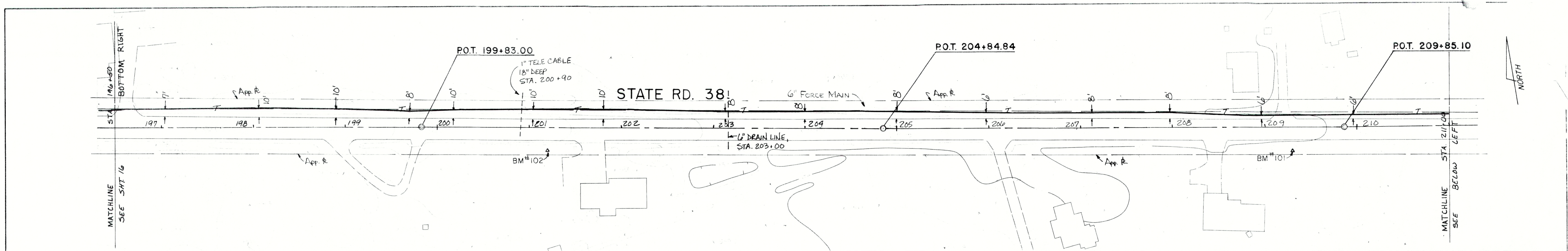

NOTE: Contractor will encounter unmarked utilities (i.e., gas, water, telephone and electric mains and services for each building). Utilities not encountered MAY be subject to a change in the order.

- BM 100 201+15, 28' Rt. State Road 38 - Elev. 937.61
Mine Spike in Power Pole on South Side of State Road 38 at Mailbox No. 372
- BM 101 209+33, 28' Rt. State Road 38 - Elev. 934.06
Mine Spike in Power Pole on South Side of State Road 38, West of Elog Rd
- BM 100 220+14, 28' Rt. State Road 38 - Elev. 937.61
Mine Spike in Power Pole on South Side of State Road 38 at Mailbox No. 372

RECORD DRAWING

STATE ROAD 38		SHEET
MARKLEVILLE PLAN & PROFILE		
HORIZ. 1"=50'	BEAM, LONGEST & NEFF, INC.	17
VERT. 1"=10'	CONSULTING ENGINEERS INDIANAPOLIS, INDIANA	
DIVISION 8		

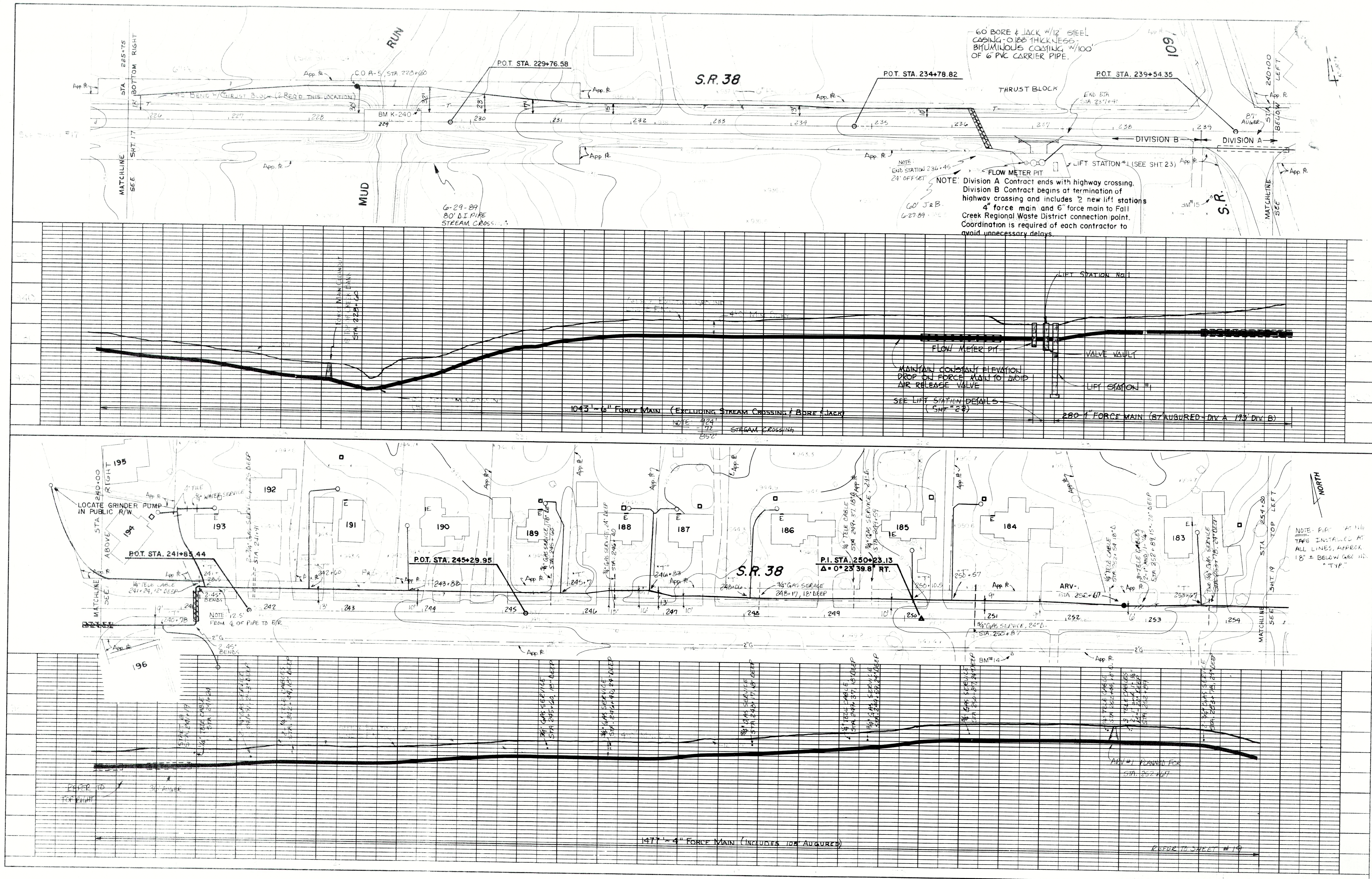

1. THE DRAWING IS THE PROPERTY OF THE STATE OF INDIANA AND IS LOANED TO YOU FOR YOUR INFORMATION ONLY. IT IS NOT TO BE REPRODUCED OR COPIED IN ANY MANNER WITHOUT THE WRITTEN PERMISSION OF THE STATE OF INDIANA.

2. THE DRAWING IS NOT TO BE USED FOR ANY OTHER PURPOSE THAN THAT FOR WHICH IT WAS PREPARED. IT IS NOT TO BE USED FOR ANY OTHER PROJECT WITHOUT THE WRITTEN PERMISSION OF THE STATE OF INDIANA.

REC'D DRAWING

STATE ROAD 38		
MARKLEVILLE PLAN & PROFILE		
HORIZ 1"=50'	BEAM, LONGEST & NEFF, INC.	18
VERT 1"=10'	CONSULTING ENGINEERS INDIANAPOLIS, INDIANA	