

As-Built information for sanitary sewer rims are based upon above ground evidence of the existing sanitary sewer system. The strike through data shown on the Sanitary Sewers are the proposed elevations for all the structures to be placed. Said information has been replaced by the as-built information per elevations collected in the field on November 19, 2014.

A circular professional seal for a surveyor. The outer ring contains the text "BRYAN J. MOLL" at the top and "LAND SURVEYOR" at the bottom, separated by two stars. Inside the ring, the word "REGISTERED" is at the top, "No." is in the center, "20500012" is below the number, "STATE OF" is below the number, and "INDIANA" is at the bottom.

AS-BUILT

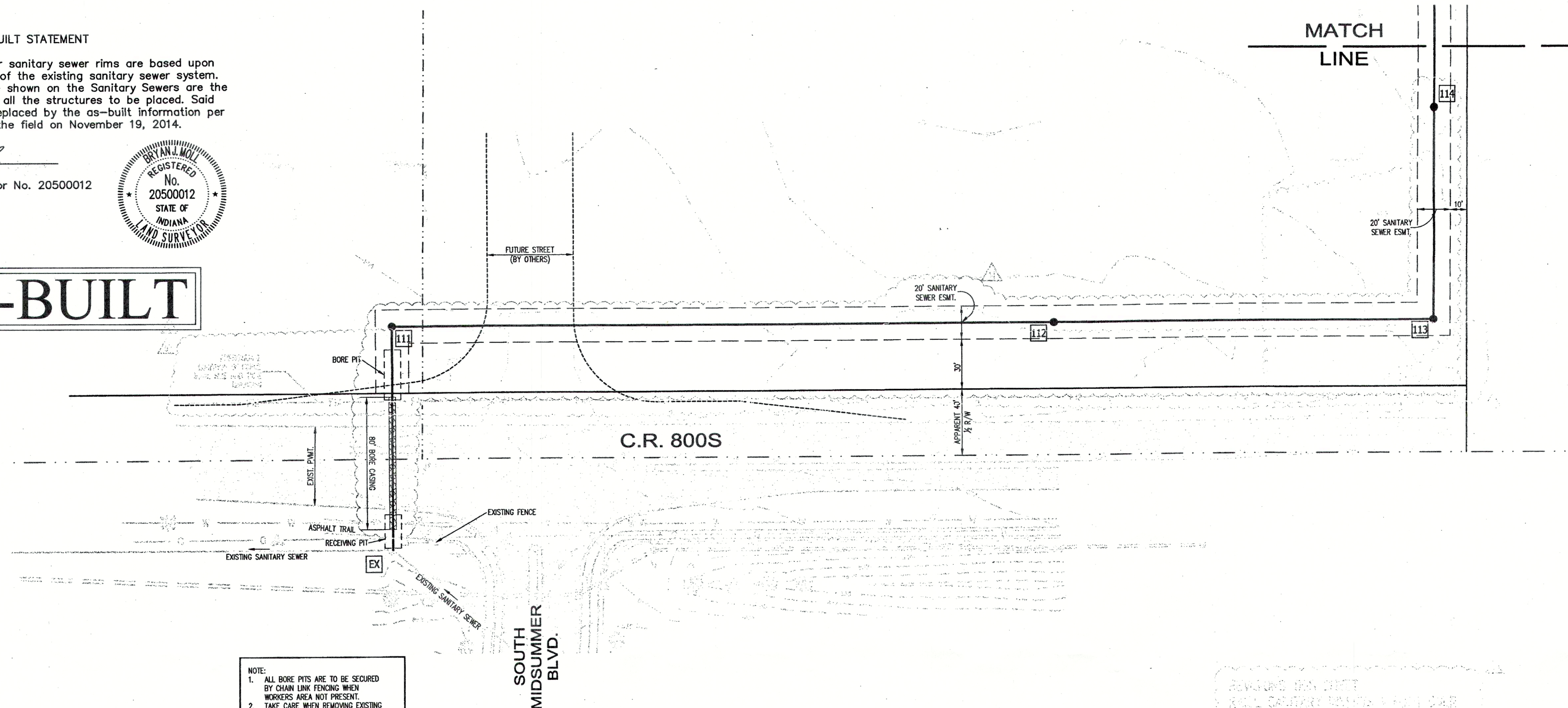

NOTE:

1. ALL BORE PITS ARE TO BE SECURED BY CHAIN LINK FENCING WHEN WORKERS AREA NOT PRESENT.
2. TAKE CARE WHEN REMOVING EXISTING FENCE. REPLACE WITH UNDAMAGED FENCING UPON COMPLETION.
3. PLACE SIDEWALK CLOSED SIGNS ON WALK PATH UNTIL SURFACE IS REPLACED
4. CONTRACTOR TO VERIFY UTILITY LOCATIONS AND DEPTHS PRIOR TO CONSTRUCTION.

CONNECTIONS TO MANHOLES WITH CONNECTIONS GREATER THAN FIFTEEN (15) FEET SHALL BE ENCASED WITH A QUICK SET GROUT ON THE INSIDE OF THE FLEXIBLE BOOT CONNECTION AND A NO. 4 SLUMP CONCRETE MIX ON THE OUTSIDE TO PREVENT THE BOOT FROM INVERTING.

ALL MANHOLES TO BE STANDARD
MANHOLES - SEE DETAIL SHEET C803.

ALL CASTINGS TO BE NEENAH R-1772-AVH
FRAME w/TYPE "B" LID DESIGN.

ALL SANITARY SEWER CONSTRUCTION TO
CONFORM TO LATEST STANDARDS OF THE
FALL CREEK REGIONAL WASTE DISTRICT.

GENERAL NOTES:

1. WYES AND LATERALS TO BE 6" PIPE UNLESS OTHERWISE NOTED.
2. ALL WYE CONNECTIONS SHALL HAVE A MINIMUM OF FIVE (5) FEET LATERAL EXTENSION CONNECTED TO THE WYE. THE END OF THE LATERAL SHALL BE CAPPED AND MARKED WITH AN ABOVE GROUND MARKER.
3. IT SHALL BE THE CONTRACTORS RESPONSIBILITY TO FIELD VERIFY ALL UTILITY LOCATIONS PRIOR TO BEGINNING CONSTRUCTION.
4. TEMPORARY TRAFFIC CONTROL DURING CONSTRUCTION TO CONFORM TO APPLICABLE LOCAL AND STATE STANDARDS.
5. ALL CONSTRUCTION ACTIVITY ON THIS SITE TO BE PERFORMED IN COMPLIANCE WITH APPLICABLE O.S.H.A. STANDARDS FOR WORKER SAFETY.
6. WYE & LATERAL STATION LOCATIONS ARE FROM THE NEAREST DOWNSIDE/FLOW MANHOLE.

INDICATES #8 GRANULAR BACKFILL

SCALE:
HORIZ. 1" = 40'
VERT. 1" = 4'

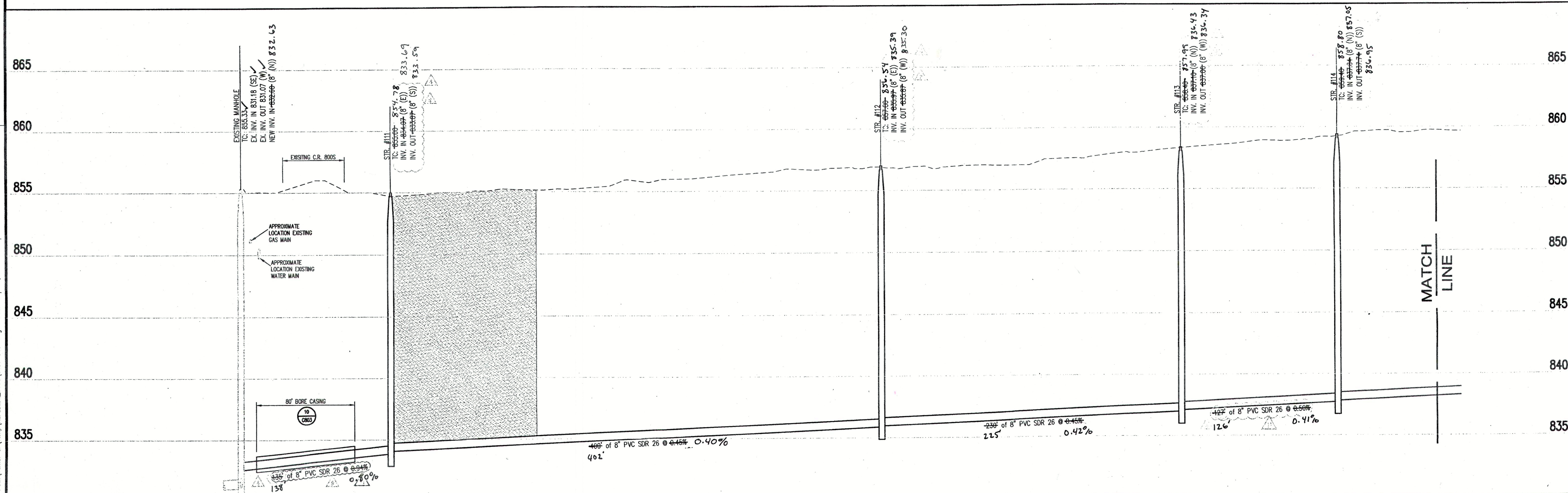

Innovative

755 W. Carmel Drive
Suite 207
Carmel, IN 46032
317-680-4237
1-800-365-6922
Fax: 317-574-4238

REVIEWS:

05/05/07/13	Rev. Review per Community meeting comments & general DC check
06/04/14	Rev. BUD SET
06/04/14	Rev. Review per E.O. 14176. Review sanitary assessment, Review sanitary main line length and inverts.
06/04/14	Rev. Review per contractor concerns. Revised sanitary line 1 foot.
06/04/14	Rev. Moore Sanitary Main #112 & #113 = 5' north
06/04/14	Rev. Moore San. #111 = 5' north 15' hold inverts & adjust length & slopes of next pipe runs.

PREPARED FOR:

***Love's Travel Stops &
Country Stores, Inc.***
10601 PENNSYLVANIA AVE.
OKLAHOMA CITY, OK 73120

***Love's Travel Stop &
Country Store - Store #600***
9000 West Interpark Drive, Ingalls, Indiana 46048
Sanitary Sewer Plan & Profile

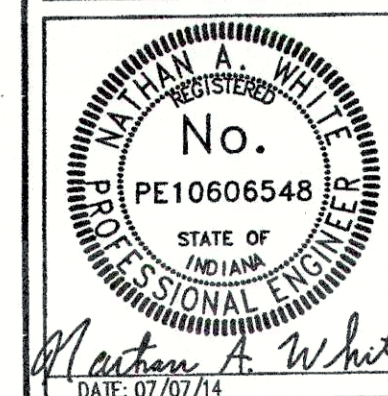

DATE: 05/15/13	DRAWN BY: kww
ISSUED: 7/7/14	CHECKED BY:
JOB NUMBER: 12110	
SHEET # C401	

REVISIONS:
1. 05/15/14, Revise per Community meeting comments & general GC check.
2. 05/15/14, Revise per Community meeting comments & general GC check.
3. 05/15/14, Revise per Community meeting comments & general GC check.
4. 05/15/14, Revise per Community meeting comments & general GC check.
5. 05/15/14, Revise per Community meeting comments & general GC check.
6. 05/15/14, Revise per Community meeting comments & general GC check.
7. 05/15/14, Revise per Community meeting comments & general GC check.
8. 05/15/14, Revise per Community meeting comments & general GC check.
9. 05/15/14, Revise per Community meeting comments & general GC check.
10. 05/15/14, Revise per Community meeting comments & general GC check.

PREPARED FOR:
Love's Travel Stops &
Country Stores, Inc.
Country Store - Store #600
10601 PENNSYLVANIA AVE.
OKLAHOMA CITY, OK 73120

Love's Travel Stop &
Country Store - Store #600
9000 West Interpark Drive, Ingalls, Indiana 46048
Sanitary Sewer Plan & Profile

Matthew A. White
REGISTERED
No. PE10606548
STATE OF INDIANA
PROFESSIONAL ENGINEER
DATE: 07/07/14

DATE: 05/15/13
ISSUED: 7/7/14
JOB NUMBER: 12110
SHEET # C402
DRAWN BY: kwk
CHECKED BY:

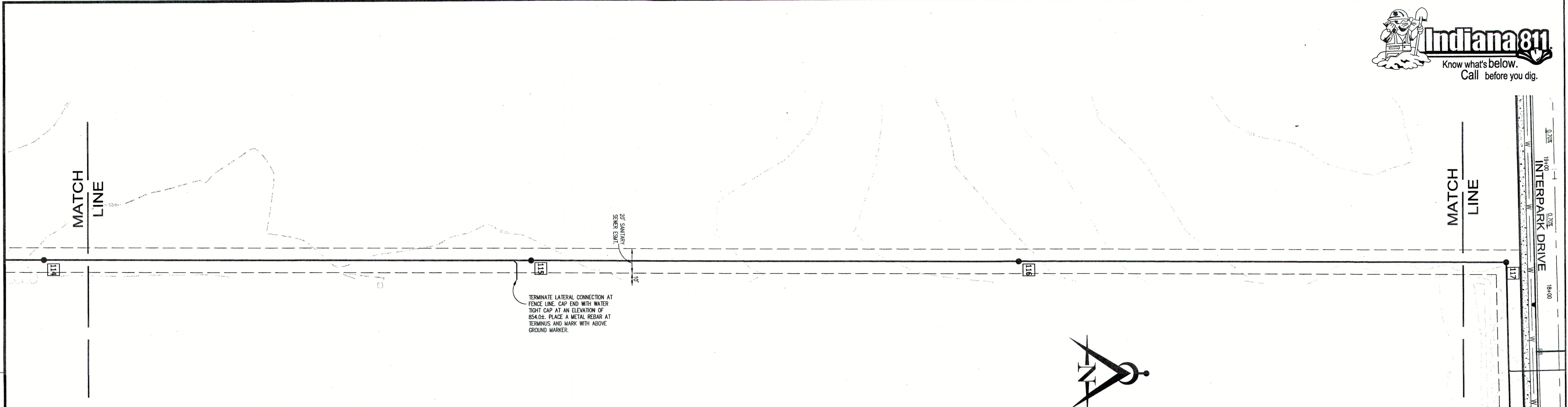

SANITARY SEWER AS-BUILT STATEMENT

As-Built information for sanitary sewer rims are based upon above ground evidence of the existing sanitary sewer system. The strike through data shown on the Sanitary Sewers are the proposed elevations for all the structures to be placed. Said information has been replaced by the as-built information per elevations collected in the field on November 19, 2014.

Bryan J. Moll
Registered Land Surveyor No. 20500012



AS-BUILT

CONNECTIONS TO MANHOLES WITH CONNECTIONS GREATER THAN FIFTEEN (15) FEET SHALL BE ENCASED WITH A QUICK SET GROUT ON THE INSIDE OF THE FLEXIBLE BOOT CONNECTION AND A NO. 4 SLUMP CONCRETE MIX ON THE OUTSIDE TO PREVENT THE BOOT FROM INVERTING.

ALL MANHOLES TO BE STANDARD MANHOLES - SEE DETAIL SHEET C803.

ALL CASTINGS TO BE NEENAH R-1772-AVH FRAME w/TYPE "B" LID DESIGN.

ALL SANITARY SEWER CONSTRUCTION TO CONFORM TO LATEST STANDARDS OF THE FALL CREEK REGIONAL WASTE DISTRICT.

GENERAL NOTES:

1. WYES AND LATERALS TO BE 6" PIPE UNLESS OTHERWISE NOTED.
2. ALL WYE CONNECTIONS SHALL HAVE A MINIMUM OF FIVE (5) FEET LATERAL EXTENSION CONNECTED TO THE WYE. THE END OF THE LATERAL SHALL BE CAPPED AND MARKED WITH AN ABOVE GROUND MARKER.
3. IT SHALL BE THE CONTRACTOR'S RESPONSIBILITY TO FIELD VERIFY ALL UTILITY LOCATIONS PRIOR TO BEGINNING CONSTRUCTION.
4. TEMPORARY TRAFFIC CONTROL DURING CONSTRUCTION TO CONFORM TO APPLICABLE LOCAL AND STATE STANDARDS.
5. ALL CONSTRUCTION ACTIVITY ON THIS SITE TO BE PERFORMED IN COMPLIANCE WITH APPLICABLE O.S.H.A. STANDARDS FOR WORKER SAFETY.
6. WYE & LATERAL STATION LOCATIONS ARE FROM THE NEAREST DOWNSTREAM MANHOLE.

INDICATES #8 GRANULAR BACKFILL

SCALE:
HORZ. 1" = 40'
VERT. 1" = 4'

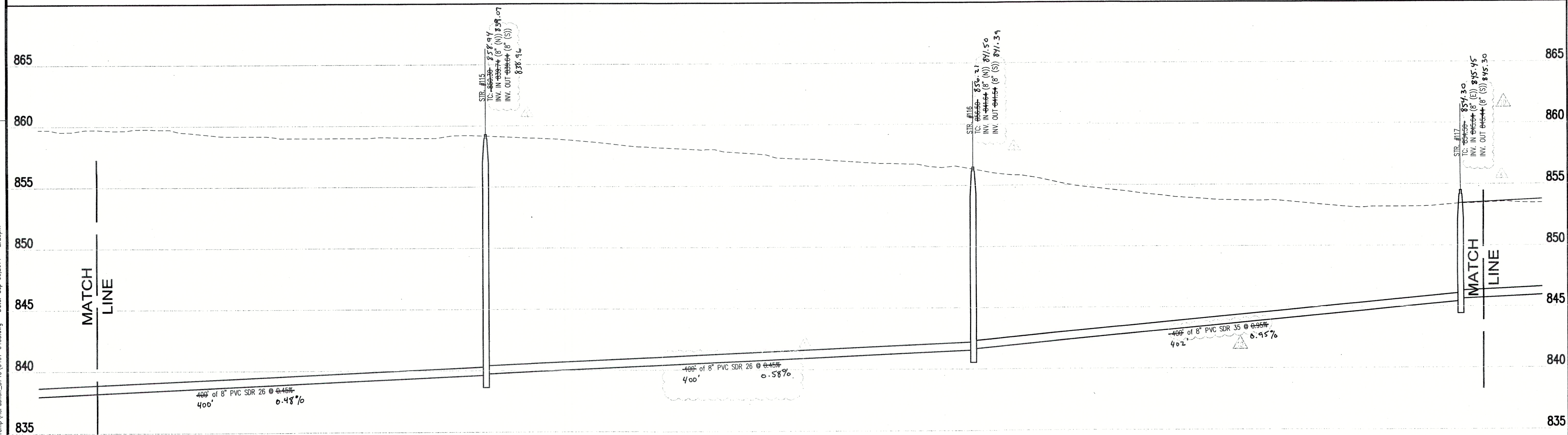

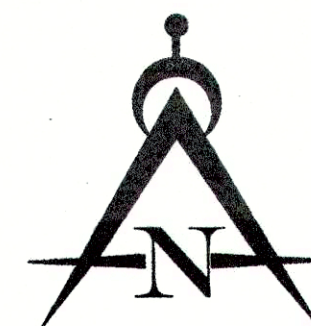
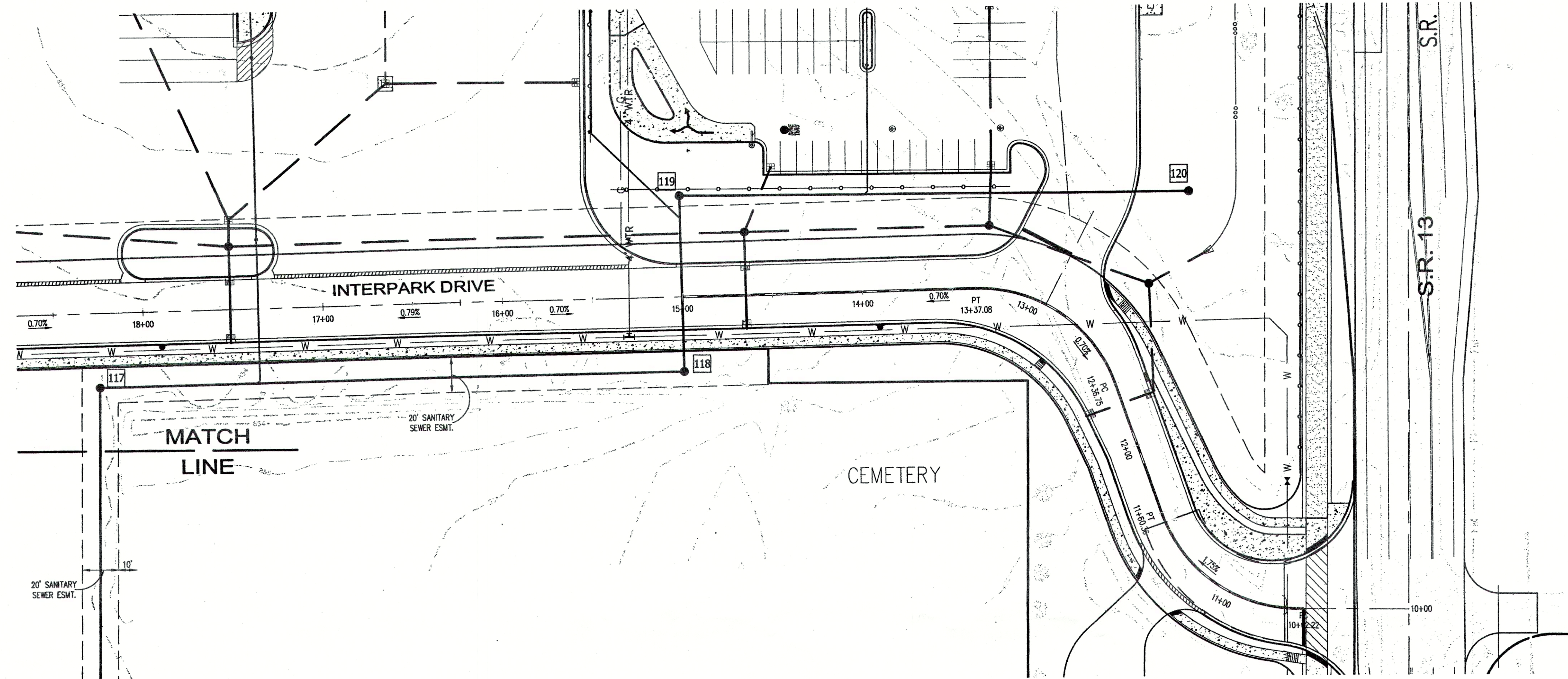

GENERAL NOTES:

1. WYES AND LATERALS TO BE 6" PIPE UNLESS OTHERWISE NOTED.
2. ALL WYE CONNECTIONS SHALL HAVE A MINIMUM OF FIVE (5) FEET OF FIVE FOOT LATERAL EXTENSION CONNECTED TO THE WYE. THE END OF THE LATERAL SHALL BE CAPPED AND MARKED WITH AN ABOVE GROUND MARKER.
3. IT SHALL BE THE CONTRACTOR'S RESPONSIBILITY TO FIELD VERIFY ALL UTILITY LOCATIONS PRIOR TO BEGINNING CONSTRUCTION.
4. TEMPORARY TRAFFIC CONTROL DURING CONSTRUCTION TO CONFORM TO APPLICABLE LOCAL AND STATE STANDARDS.
5. ALL CONSTRUCTION ACTIVITY ON THIS SITE TO BE PERFORMED IN COMPLIANCE WITH APPLICABLE O.S.H.A. STANDARDS FOR WORKER SAFETY.
6. WYE & LATERAL STATION LOCATIONS ARE FROM THE NEAREST DOWNSTREAM MANHOLE.

INDICATES #3 GRANULAR BACKFILL

CONNECTIONS TO MANHOLES WITH CONNECTIONS GREATER THAN FIFTEEN (15) FEET SHALL BE ENCASED WITH A QUICK SET GROUT ON THE INSIDE OF THE FLEXIBLE BOOT CONNECTION AND A NO. 4 SLUMP CONCRETE MIX ON THE OUTSIDE TO PREVENT THE BOOT FROM INVERTING.

ALL MANHOLES TO BE STANDARD MANHOLES - SEE DETAIL SHEET C803.
ALL CASTINGS TO BE NEENAH R-1772-AWH FRAME #/TYPE "B" LID DESIGN.

ALL SANITARY SEWER CONSTRUCTION TO CONFORM TO LATEST STANDARDS OF THE FALL CREEK REGIONAL WASTE DISTRICT.

SCALE:
HORZ. 1" = 40'
VERT. 1" = 4'

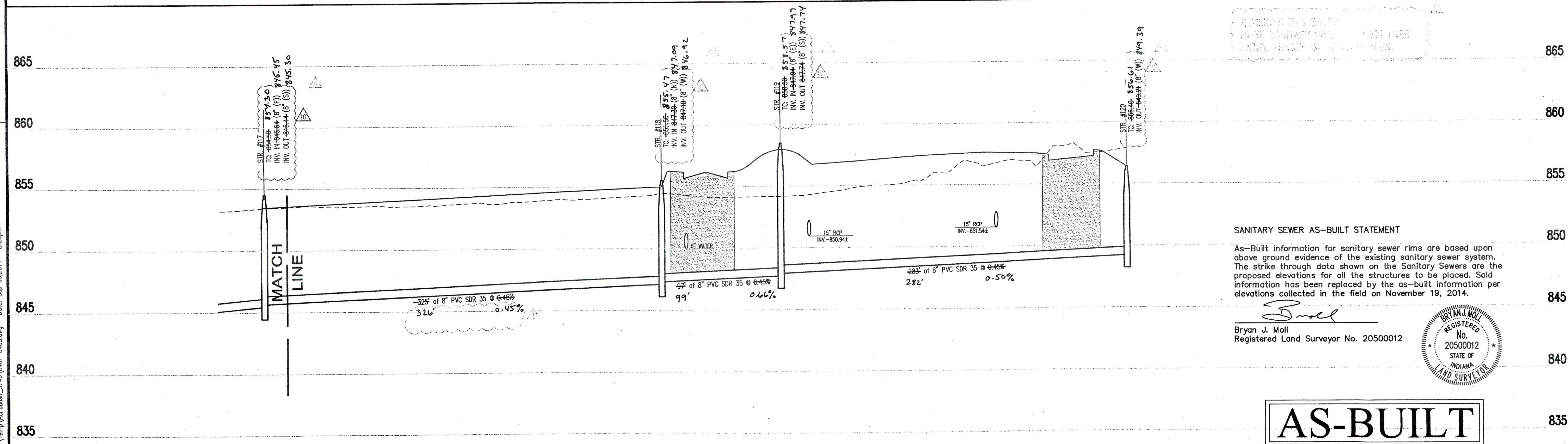

SANITARY SEWER AS-BUILT STATEMENT

As-Built information for sanitary sewer rims are based upon above ground evidence of the existing sanitary sewer system. The strike through data shown on the Sanitary Sewers are the proposed elevations for all the structures to be placed. Said information has been replaced by the as-built information per elevations collected in the field on November 19, 2014.

Bryan J. Moll
Registered Land Surveyor No. 20500012



AS-BUILT

Love's Travel Stops &
Country Stores, Inc.
10601 PENNSYLVANIA AVE.
OKLAHOMA CITY, OK 73120

Love's Travel Stop &
Country Store - Store #600
9000 West Interpark Drive, Tugala, Indiana 46048

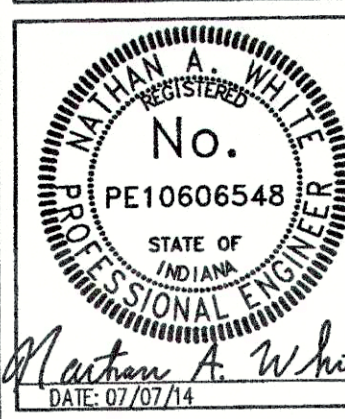

DATE: 05/15/13
ISSUED: 7/7/14
JOB NUMBER: 12110
SHEET # C403