

REVISIONS:
1. 05/15/14 Revise per Community meeting comments & general GC check.
2. 05/15/14 Revise per community meeting comments & general GC check.
3. 05/15/14 Revise per community meeting comments & general GC check.
4. 05/15/14 Revise per community meeting comments & general GC check.
5. 05/15/14 Revise per community meeting comments & general GC check.
6. 05/15/14 Revise per community meeting comments & general GC check.
7. 05/15/14 Revise per community meeting comments & general GC check.
8. 05/15/14 Revise per community meeting comments & general GC check.
9. 05/15/14 Revise per community meeting comments & general GC check.
10. 05/15/14 Revise per community meeting comments & general GC check.

PREPARED FOR:  
**Love's Travel Stops &  
Country Stores, Inc.**  
10601 PENNSYLVANIA AVE.  
OKLAHOMA CITY, OK 73120

**Love's Travel Stop &  
Country Store - Store #600**  
9000 West Interpark Drive, Ingalls, Indiana 46048  
Sanitary Sewer Plan & Profile

Professional Engineer  
No. PE10606548  
STATE OF INDIANA  
DATE: 07/07/14  
DATE: 05/15/13  
ISSUED: 7/7/14  
JOB NUMBER: 12110  
SHEET # C402

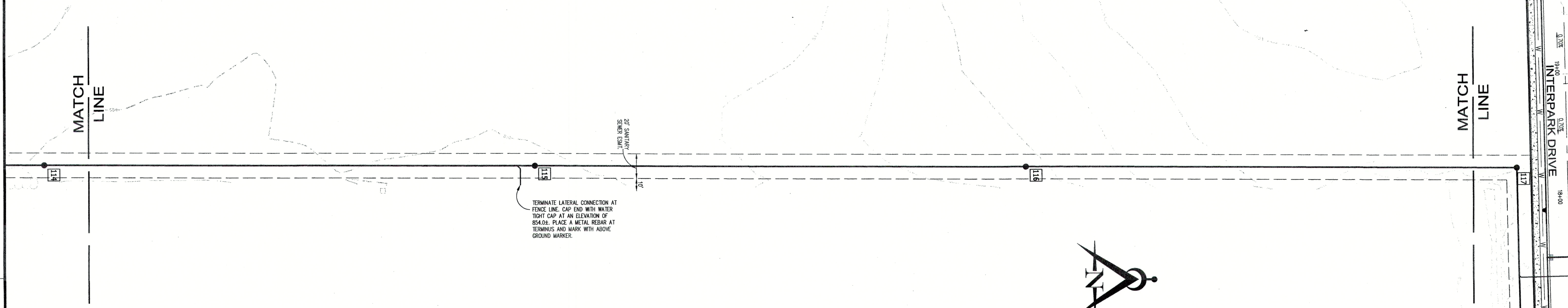

**SANITARY SEWER AS-BUILT STATEMENT**

As-Built information for sanitary sewer rims are based upon above ground evidence of the existing sanitary sewer system. The strike through data shown on the Sanitary Sewers are the proposed elevations for all the structures to be placed. Said information has been replaced by the as-built information per elevations collected in the field on November 19, 2014.

Bryan J. Moll  
Registered Land Surveyor No. 20500012



**AS-BUILT**

CONNECTIONS TO MANHOLES WITH CONNECTIONS GREATER THAN FIFTEEN (15) FEET SHALL BE ENCASED WITH A QUICK SET GROUT ON THE INSIDE OF THE FLEXIBLE BOOT CONNECTION AND A NO. 4 SLUMP CONCRETE MIX ON THE OUTSIDE TO PREVENT THE BOOT FROM INVERTING.

ALL MANHOLES TO BE STANDARD MANHOLES - SEE DETAIL SHEET C803.

ALL CASTINGS TO BE NEENAH R-1772-AVH FRAME w/TYPE "B" LID DESIGN.

ALL SANITARY SEWER CONSTRUCTION TO CONFORM TO LATEST STANDARDS OF THE FALL CREEK REGIONAL WASTE DISTRICT.

**GENERAL NOTES:**

1. WYES AND LATERALS TO BE 6" PIPE UNLESS OTHERWISE NOTED.
2. ALL WYE CONNECTIONS SHALL HAVE A MINIMUM OF FIVE (5) FEET LATERAL EXTENSION CONNECTED TO THE WYE. THE END OF THE LATERAL SHALL BE CAPPED AND MARKED WITH AN ABOVE GROUND MARKER.
3. IT SHALL BE THE CONTRACTOR'S RESPONSIBILITY TO FIELD VERIFY ALL UTILITY LOCATIONS PRIOR TO BEGINNING CONSTRUCTION.
4. TEMPORARY TRAFFIC CONTROL DURING CONSTRUCTION TO CONFORM TO APPLICABLE LOCAL AND STATE STANDARDS.
5. ALL CONSTRUCTION ACTIVITY ON THIS SITE TO BE PERFORMED IN COMPLIANCE WITH APPLICABLE O.S.H.A. STANDARDS FOR WORKER SAFETY.
6. WYE & LATERAL STATION LOCATIONS ARE FROM THE NEAREST DOWNSTREAM MANHOLE.

INDICATES #8 GRANULAR BACKFILL

SCALE:  
HORZ. 1" = 40'  
VERT. 1" = 4'

