

NOTE:
ADDITIONAL RIGHT-OF-WAY OR EASEMENTS MAY
NEED TO BE ACQUIRED FOR INSTALLATION OF SEWER.



DON'T DIG BLIND
CALL BEFORE YOU DIG
1-800-382-5544
1-800-428-5200

PER INDIANA STATE LAW IS-89-1991, IT IS
AGAINST THE LAW TO EXCAVATE WITHOUT
NOTIFYING THE UNDERGROUND LOCATION SERVICE
TWO (2) WORKING DAYS BEFORE COMMENCING WORK.

NOTE: CONTRACTOR TO VERIFY ALL UTILITY LOCATIONS
PRIOR TO THE START OF CONSTRUCTION

GENERAL NOTES:

- ALL UTILITY LOCATIONS ARE APPROXIMATE. THE CONTRACTOR SHALL HAVE ALL UTILITIES FIELD VERIFIED AND MARKED PRIOR TO CONSTRUCTION.
- CONTRACTOR SHALL MAINTAIN A MINIMUM 10'-0" HORIZONTAL AND 18" VERTICAL SEPARATION BETWEEN SEWER AND WATER MAINS.
- ALL PROPOSED TOP OF CASTING ELEVATIONS ARE APPROXIMATE. THE CONTRACTOR SHALL ADJUST FINAL ELEVATIONS AS REQUIRED TO BE FLUSH WITH PAVEMENT.
- ALL SEWER TRENCHES SHALL BE BACKFILLED WITH FULL DEPTH COMPACTED GRANULAR BACKFILL ("B" BORROW) UNDER OR WITHIN 5' OF EDGE OF PAVEMENT.
- THE CONTRACTOR SHALL VISIT THE SITE PRIOR TO BID TO BECOME FAMILIAR WITH ALL SITE CONDITIONS.
- THE CONTRACTOR SHALL PROVIDE THE REQUIRED MEANS FOR MAINTAINING SAFE TRAFFIC AT ALL TIMES.
- CONTRACTOR SHALL RESTORE ALL DISTURBED LAWN AREAS, STREETS, WALKS, DRIVES, ETC. AS SHOWN ON DRAWINGS, IN THE SPECIFICATIONS, OR TO AT LEAST PRE-EXISTING CONDITIONS.
- ALL UTILITY CROSSINGS SHALL BE PROTECTED AND SUPPORTED WITH GRANULAR FILL OR CONCRETE AS REQUIRED PER THE DETAIL SHEET.

NOTE:
ALL SERVICE CONNECTION VALVE VAULTS SHALL
BE PLACED AT, AND WITHIN, RIGHT-OF-WAY LINE.

LEGEND:

- | | | | |
|----------|--------------|------------|-----------------------------------|
| • | TREE | 1085 | CONTOUR |
| ○ | POWER POLE | — X — X — | FENCE |
| + | GUY WIRE | — — — — | EXIST. SANITARY SEWER w/ MANHOLE |
| ⋈ | FIRE HYDRANT | — — — — | NEW SANITARY SEWER w/ MANHOLE |
| ⊕ | MAILBOX | SC | NEW SANITARY SERVICE CONNECTION |
| FP | FLAGPOLE | — 4" — W — | WATER LINE |
| X 1085.2 | SPOT SHOT | — 2" — G — | GAS LINE |
| --- | | --- | UNDERGROUND ELECTRIC LINE |
| --- | | --- | UNDERGROUND TELEPHONE LINE |
| --- | | --- | APPROX. RIGHT-OF-WAY |
| --- | | --- | APPROX. CORPORATE LIMITS |
| ○ W | | --- | EXISTING WATER WELL |
| ■ S | | --- | EXISTING SEPTIC TANK |
| W O | | --- | PROPOSED GRINDER PUMP VALVE VAULT |



SCALE:
HORIZONTAL 1" = 50'
VERTICAL 1" = 5'

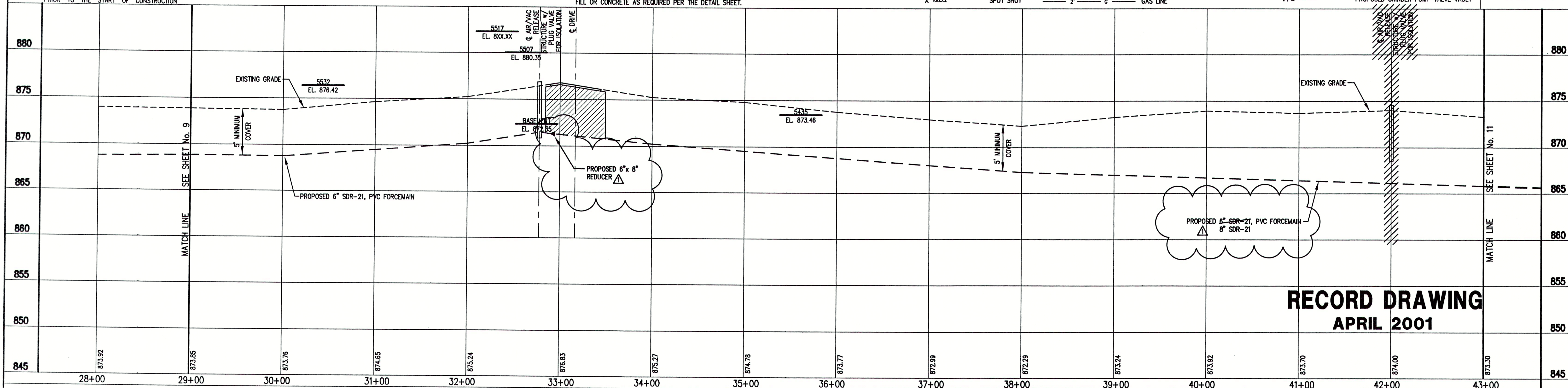

RECORD DRAWING
APRIL 2001

FILE NAME:	3001-REC	PLOT SCALE:	1=1	PLOT DATE:	04/04
DATE:	07/12/99	DESCRIPTION:	FORCE MAIN PIPE INCREASE	BY:	D.A.P.
NO.		DATE		DESCRIPTION	BY

TRIAD ASSOCIATES INC.
INDIANAPOLIS, INDIANA

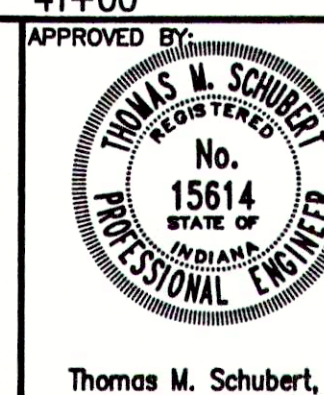

APPROVED BY: JEFFERSON PL., CO. RD. 600W & CO. RD. 675W
FALL CREEK REGIONAL WASTE DISTRICT
PLAN AND PROFILE
DRAWN BY: DAP DATE: 04/12/98 PROJECT No. 98008A SHEET No. 10
SCALE: AS NOTED
DESIGNED BY: D.A. Pauling
CHECKED BY: James W. Frazell, P.E.