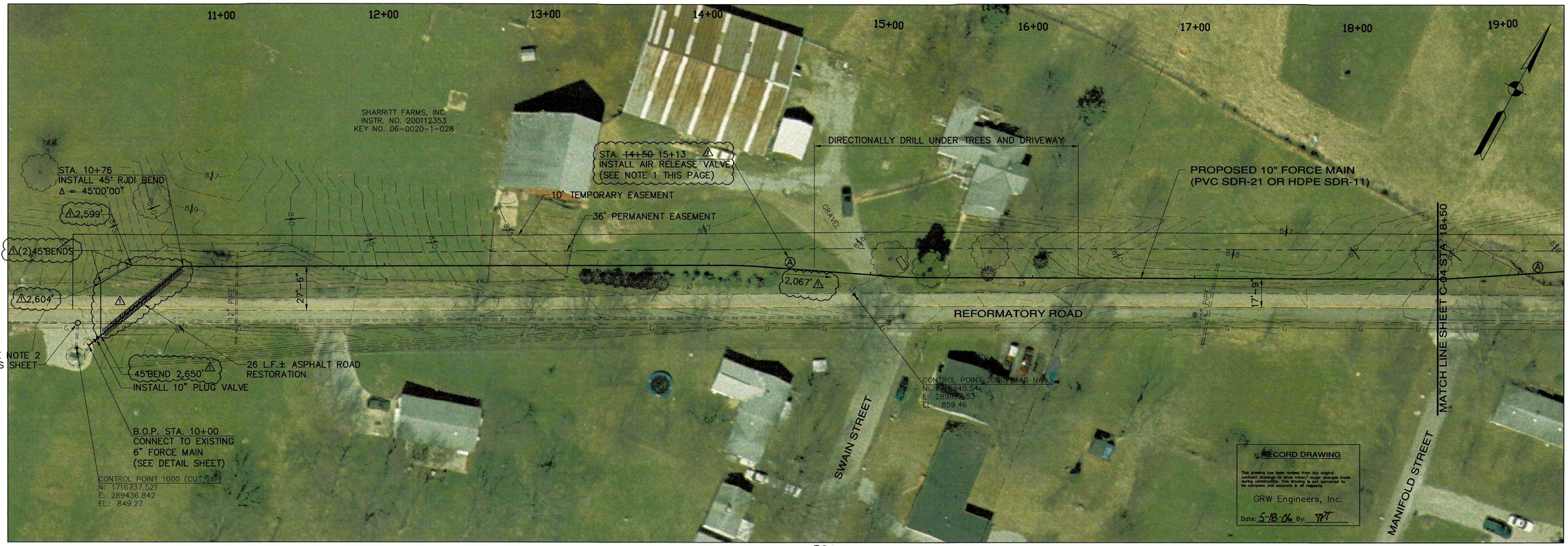

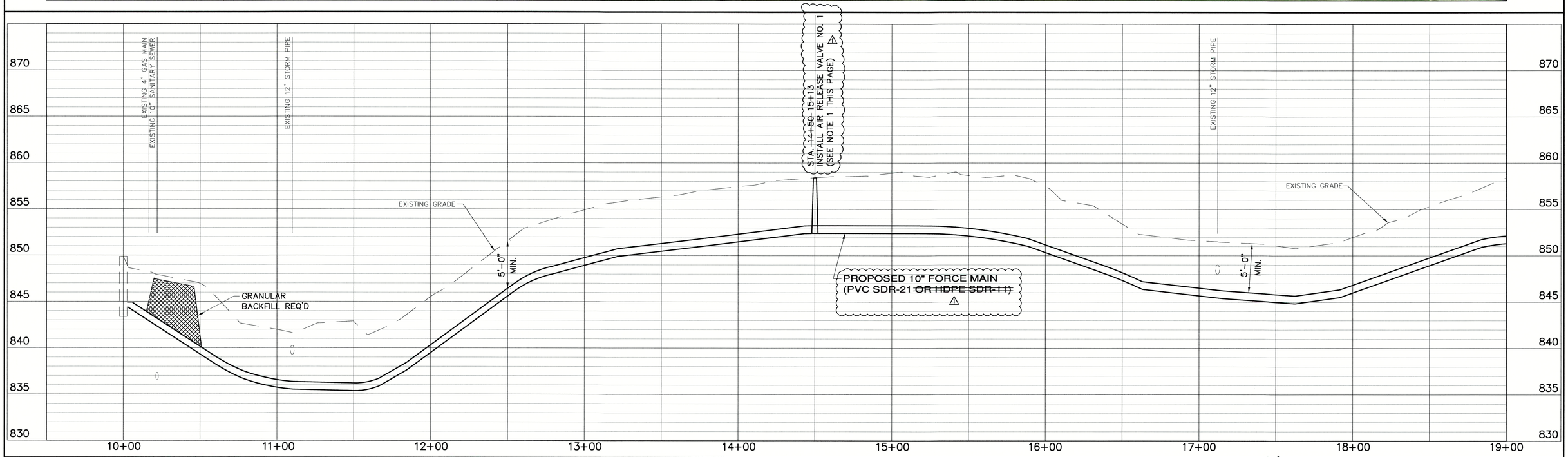

NOTES:

1.) CONTRACTOR SHALL ESTABLISH HIGH POINT IN FORCE MAIN AS SHOWN ON PROFILE AT OR ABOUT 14+50.

2.) CONTRACTOR SHALL INSTALL BOLT DOWN FRAME AND COVER TO EXISTING MANHOLE. FRAME SHALL BE BOLTED TO CONE SECTION OF MANHOLE, AND LID SHALL BE BOLT DOWN TYPE.

NO.	DESCRIPTION	DATE	BY
1	AS-BUILT REVISION	MAY 2006	SM

REVISIONS

FALL CREEK REGIONAL WASTE DISTRICT
PENDLETON, INDIANA
INGALLS FORCE MAIN REPLACEMENT

PLAN AND PROFILE
STA. 10+00 TOSTA. 18+50

GRW PROJECT NO. 3290-08

JOSEPH P. TIERNEY REGISTERED No. 19300407 STATE OF INDIANA PROFESSIONAL ENGINEER 10/7/05

GRW Engineers, Inc.
Engineers, Architects, Planners
INDIANAPOLIS, INDIANA
LOUISVILLE & LEXINGTON, KENTUCKY
CINCINNATI, OHIO
NASHVILLE, TENNESSEE
ARLINGTON, TEXAS

DRAWN: BJD	DATE: OCTOBER 2005
FILE NAME: 3290_C-03.dwg	SCALE: H: 1" = 30' ; V: 1" = 5'
CHECKED: JPT	SHEET NO. C-03
APPROVED: JPT	