

GENERAL NOTES:

1. CONTRACTOR SHALL FIELD VERIFY ALL UTILITY LOCATIONS PRIOR TO CONSTRUCTION.
2. CONTRACTOR SHALL VISIT THE SITE PRIOR TO PLACING BID TO BECOME FAMILIAR WITH EXISTING CONDITIONS.
3. CONTRACTOR SHALL RESTORE ALL DISTURBED AREAS TO AT LEAST PRE-CONSTRUCTION CONDITIONS.
4. ALL PROPOSED MANHOLE CASTING ELEVATIONS SHOWN ARE APPROXIMATE AND FOR INFORMATION ONLY. THE CONTRACTOR IS RESPONSIBLE FOR CONSTRUCTING CASTINGS FLUSH WITH FINISH GRADE OR STREET GRADE. CASTINGS LOCATED IN DRAINAGE DITCHES SHALL BE SET HIGHER THAN INVERT OF DRAINAGE DITCH.
5. CONTRACTOR SHALL MAINTAIN A SEPARATION BETWEEN EXISTING WATER LINES AND SEWERS OF 18" VERTICALLY AND 10'-0" HORIZONTALLY. PRESSURE RATED SEWER PIPE AS SPECIFIED SHALL BE USED WHEN THIS SEPARATION CAN'T BE MAINTAINED.
6. FULL DEPTH COMPACTED GRANULAR FILL SHALL BE USED UNDER ALL PAVEMENT (I.E. DRIVES, WALKS, STREETS, ETC.) OR WHEN SEWER TRENCH IS WITHIN 3 FEET OF PAVEMENT. ALL PAVEMENT CROSSINGS REQUIRE SAW CUTTING.
7. CONTRACTOR SHALL PROVIDE EACH HOUSE OR BUSINESS IN THE SERVICE AREA WITH A 6-INCH PVC SDR-35, SERVICE CONNECTION TO THE RIGHT-OF-WAY LINE. THE CONTRACTOR SHALL COORDINATE THE SERVICE LOCATION WITH THE PROPERTY OWNER.
8. CONTRACTOR SHALL GRADE ALL DISTURBED AREAS TO ALLOW PROPER DRAINAGE.
9. CONTRACTOR SHALL PROTECT AND REINSTALL ALL DISTURBED MAILBOXES.

LEGEND:

---	EXISTING DRAINAGE CULVERT	---	W ---	WATER LINE
●	EXISTING TREE OR SHRUB	---	G ---	GAS LINE
●	PROPOSED SANITARY MANHOLE	---	---	EXISTING UTILITY POLE W/GUY
---	PROPOSED SANITARY SEWER	---	---	EXISTING UTILITY POLE
▲	EXISTING SIGN	---	W	WATER WELL
●	EXISTING MAILBOX	---	x---	EXISTING FENCE LINE
---	RIGHT OF WAY	---	□	EXISTING ELECTRIC TRANSFORMER
---	PROPERTY LINE			
---	AS-DESIGNED LATERAL LOCATION			
---	AS-BUILT LATERAL LOCATION (CONTRACT II SEWER LATERALS ARE 4 TO 5 FEET DEEP AT R/W LINE)			

NOTE:
ALL AS-BUILT SEWER LATERALS ARE MEASURED FROM DOWN STREAM MANHOLE

STRUCTURE No. 29
STA. 38+19
(SEE SHEET No. 10)

STRUCTURE No. 30
STANDARD MANHOLE
STA. 41+74
TC = 886.15
INV. IN = 874.19
INV. OUT = 874.09
INV. E = 874.11

STRUCTURE No. 31
DROP STANDARD MANHOLE
STA. 44+74
TC = 885.30
INV. IN(S) = 874.95
INV. IN(N) = 874.90
INV. OUT = 874.85
INV. DROP = 881.44
INV. E = 874.80

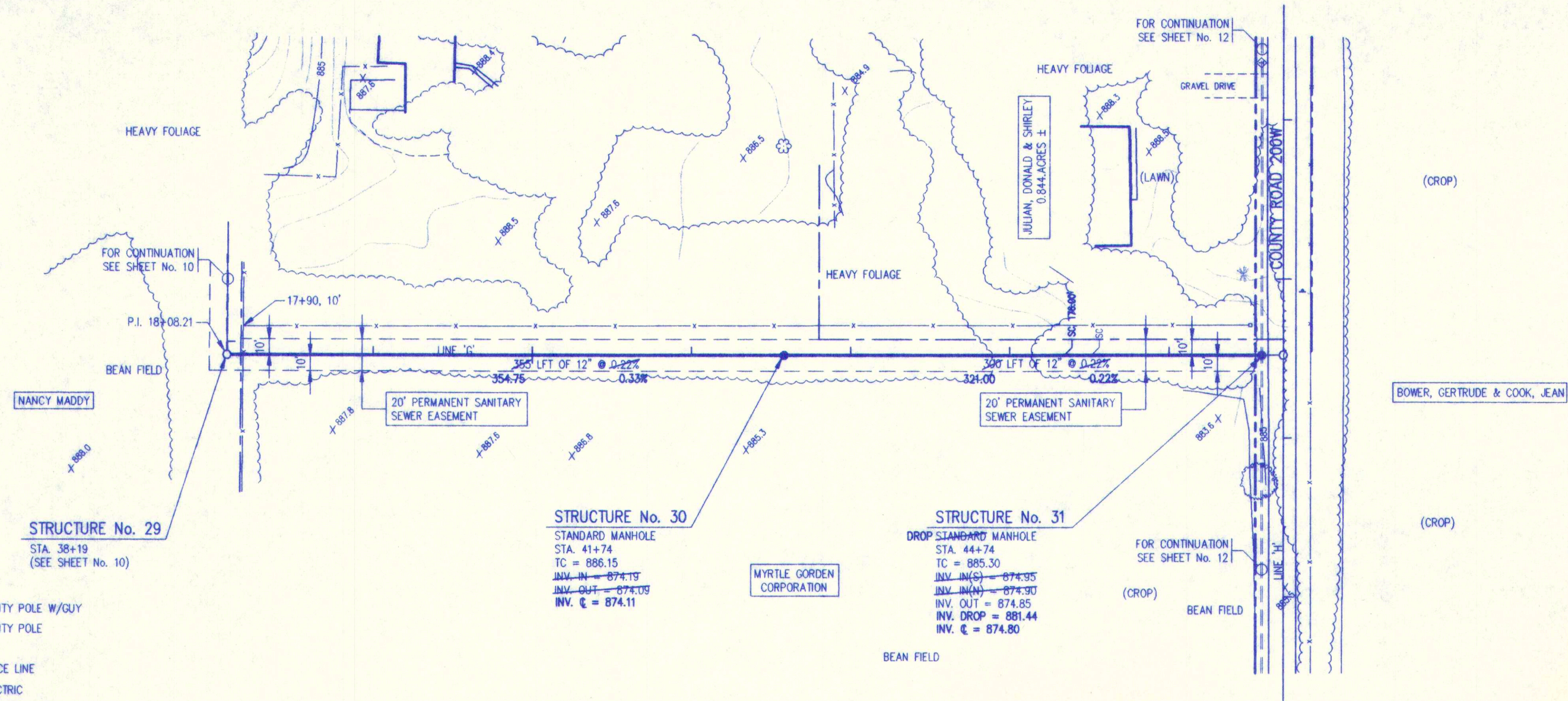

SCALE: 1" = 50'

AS-BUILT
09/18/95

SCALE:
HORIZONTAL: 1" = 50'
VERTICAL: 1" = 5'

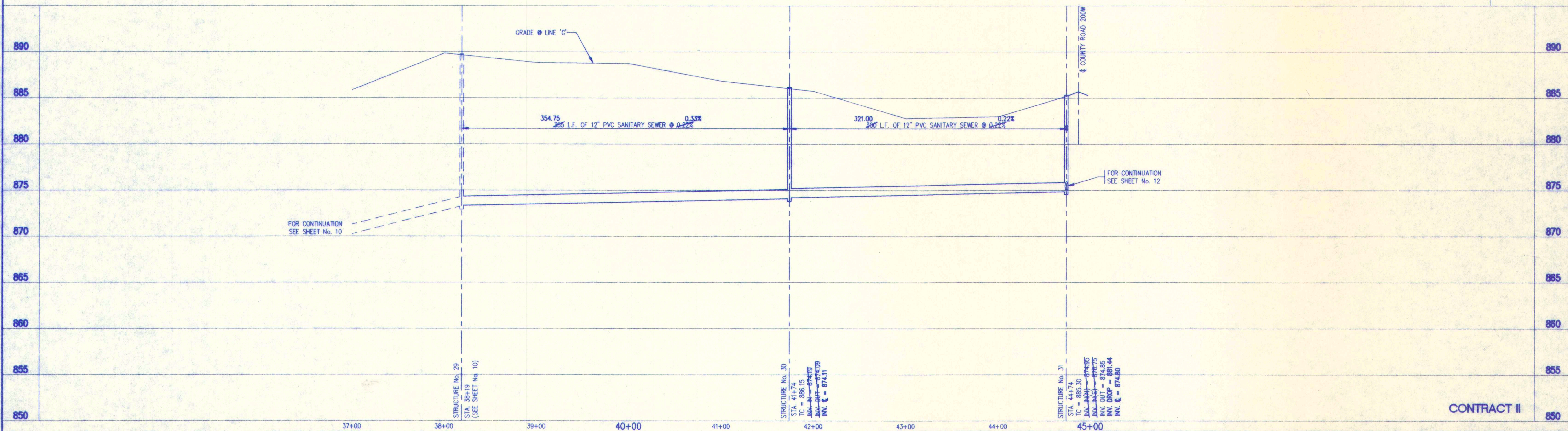

SURVEY LINE "G"

FILE NAME: 94025B11 PLOT SCALE: 1"=50' PLOT DATE: 11/02

NO.	DATE	DESCRIPTION	BY

TRIAD ASSOCIATES INC.
INDIANAPOLIS, INDIANA

APPROVED:
JAMES W. FRAZZELL
REGISTERED
No. 17208
STATE OF INDIANA
PROFESSIONAL ENGINEER

FALL CREEK REGIONAL WASTE DISTRICT
HICKORY HILLS SUBDIVISION
PROPOSED SANITARY SEWER PLAN
DRAWN BY: DAP DATE: 04/20/94 PROJECT No. 94025 SHEET No. 11
DESIGNED BY: Robert P. Walker
CHECKED BY: James W. Frazzelli, P.E.
OF 13