

**NOTE:**  
ADDITIONAL RIGHT-OF-WAY OR EASEMENTS MAY  
NEED TO BE ACQUIRED FOR INSTALLATION OF SEWER.

**DON'T DIG BLIND  
CALL BEFORE YOU DIG**  
1-800-382-5544  
1-800-428-5200

PER INDIANA STATE LAW 15-69-1991, IT IS  
AGAINST THE LAW TO EXCAVATE WITHOUT  
NOTIFYING THE UNDERGROUND LOCATION SERVICE  
TWO (2) WORKING DAYS BEFORE COMMENCING WORK.

**NOTE:** CONTRACTOR TO VERIFY ALL UTILITY LOCATIONS  
PRIOR TO THE START OF CONSTRUCTION

**GENERAL NOTES:**

- ALL UTILITY LOCATIONS ARE APPROXIMATE. THE CONTRACTOR SHALL HAVE ALL UTILITIES FIELD VERIFIED AND MARKED PRIOR TO CONSTRUCTION.
- CONTRACTOR SHALL MAINTAIN A MINIMUM 10'-0" HORIZONTAL AND 18" VERTICAL SEPARATION BETWEEN SEWER AND WATER MAINS.
- ALL PROPOSED TOP OF CASTING ELEVATIONS ARE APPROXIMATE. THE CONTRACTOR SHALL ADJUST FINAL ELEVATIONS AS REQUIRED TO BE FLUSH WITH PAVEMENT.
- ALL SEWER TRENCHES SHALL BE BACKFILLED WITH FULL DEPTH COMPACTED GRANULAR BACKFILL ("B" BORROW) UNDER OR WITHIN 5' OF EDGE OF PAVEMENT.
- THE CONTRACTOR SHALL VISIT THE SITE PRIOR TO BID TO BECOME FAMILIAR WITH ALL SITE CONDITIONS.
- THE CONTRACTOR SHALL PROVIDE THE REQUIRED MEANS FOR MAINTAINING SAFE TRAFFIC AT ALL TIMES.
- CONTRACTOR SHALL RESTORE ALL DISTURBED LAWN AREAS, STREETS, WALKS, DRIVES, ETC. AS SHOWN ON DRAWINGS, IN THE SPECIFICATIONS, OR TO AT LEAST PRE-EXISTING CONDITIONS.
- ALL UTILITY CROSSINGS SHALL BE PROTECTED AND SUPPORTED WITH GRANULAR FILL OR CONCRETE AS REQUIRED PER THE DETAIL SHEET.

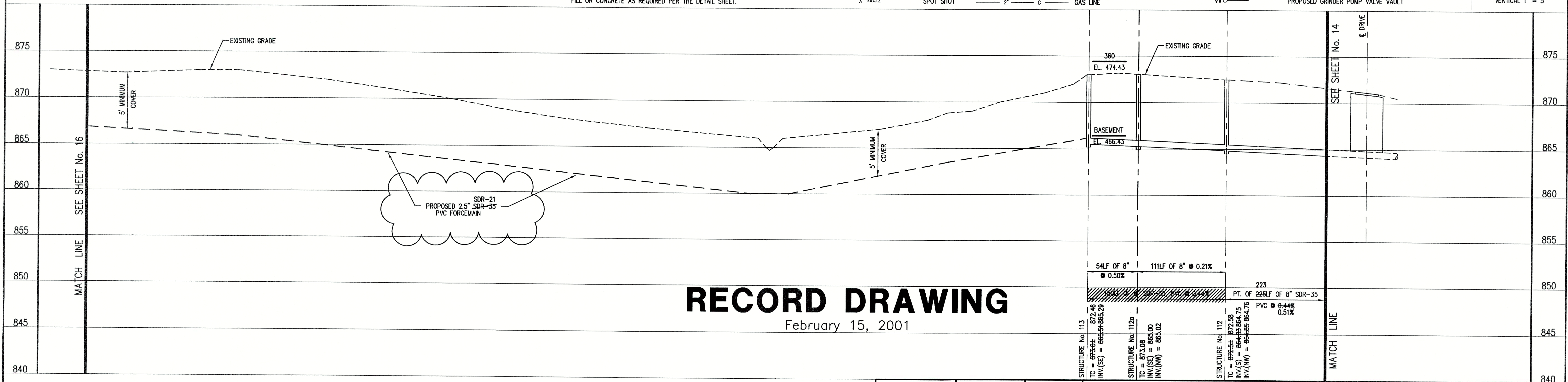

**NOTE:**

THE CONTRACTOR SHALL INCLUDE IN THE COSTS FOR SANITARY PIPE, ALL WATER SERVICE RECONNECTIONS, SANITARY SEWER SERVICE RECONNECTIONS, WATER MAIN RELOCATIONS, CONCRETE RECONSTRUCTION, AND SIDEWALK RECONSTRUCTION AS REQUIRED TO INSTALL NEW WORK AS SHOWN ON THE DRAWINGS.

FILE NAME: SRD132\_2-RD PLOT SCALE: 1=50 PLOT DATE: 11/14

NO.	DATE	DESCRIPTION	BY

**TRIAD ASSOCIATES INC.**  
INDIANAPOLIS, INDIANA

APPROVED BY:  
**THOMAS M. SCHUBERT**  
No. 15614  
STATE OF INDIANA  
PROFESSIONAL ENGINEER  
Thomas M. Schubert, P.E.

OLD STATE ROAD No. 132  
FALL CREEK REGIONAL WASTE DISTRICT  
PLAN AND PROFILE  
DRAWN BY: DAP DATE: 04/12/98 PROJECT No. 98008A SHEET No. 15  
DESIGNED BY: D.A. Pauling CHECKED BY: James W. Frazell, P.E. OF 19