

STRUCTURE No. 111
STANDARD MANHOLE
TC = 869.54 869.52
INV.(S) = 863.02 863.60
INV.(N) = 863.04 863.62

STRUCTURE No. 110
STANDARD MANHOLE
TC = 868.14 867.98
INV.(S) = 862.27 862.15
INV.(N) = 862.29 862.17

STRUCTURE No. 109
STANDARD MANHOLE
TC = 864.44 863.66
INV.(E) = 858.00 858.33
INV.(N) = 858.90 858.40

STRUCTURE No. 108
STANDARD MANHOLE
TC = 862.04 861.82
INV.(S) = 856.12 855.76
INV.(W) = 858.11 857.56

STRUCTURE No. 107
STANDARD MANHOLE
TC = 848.54 845.80
INV.(SE) = 843.42 841.31
INV.(N) = 843.44 841.26

RECORD DRAWING

February 15, 2001

NOTE:
ADDITIONAL RIGHT-OF-WAY OR EASEMENTS MAY
NEED TO BE ACQUIRED FOR INSTALLATION OF SEWER.



PER INDIANA STATE LAW IS-89-1891, IT IS
AGAINST THE LAW TO EXCAVATE WITHOUT
NOTIFYING THE UNDERGROUND LOCATION SERVICE
TWO (2) WORKING DAYS BEFORE COMMENCING WORK.

NOTE: CONTRACTOR TO VERIFY ALL UTILITY LOCATIONS
PRIOR TO THE START OF CONSTRUCTION

GENERAL NOTES:

- ALL UTILITY LOCATIONS ARE APPROXIMATE. THE CONTRACTOR SHALL HAVE ALL UTILITIES FIELD VERIFIED AND MARKED PRIOR TO CONSTRUCTION.
- CONTRACTOR SHALL MAINTAIN A MINIMUM 10'-0" HORIZONTAL AND 18" VERTICAL SEPARATION BETWEEN SEWER AND WATER MAINS.
- ALL PROPOSED TOP OF CASTING ELEVATIONS ARE APPROXIMATE. THE CONTRACTOR SHALL ADJUST FINAL ELEVATIONS AS REQUIRED TO BE FLUSH WITH PAVEMENT.
- ALL SEWER TRENCHES SHALL BE BACKFILLED WITH FULL DEPTH COMPACTED GRANULAR BACKFILL ("B" BORROW) UNDER OR WITHIN 5' OF EDGE OF PAVEMENT.
- THE CONTRACTOR SHALL VISIT THE SITE PRIOR TO BID TO BECOME FAMILIAR WITH ALL SITE CONDITIONS.
- THE CONTRACTOR SHALL PROVIDE THE REQUIRED MEANS FOR MAINTAINING SAFE TRAFFIC AT ALL TIMES.
- CONTRACTOR SHALL RESTORE ALL DISTURBED LAWN AREAS, STREETS, WALKS, DRIVES, ETC. AS SHOWN ON DRAWINGS, IN THE SPECIFICATIONS, OR TO AT LEAST PRE-EXISTING CONDITIONS.
- ALL UTILITY CROSSINGS SHALL BE PROTECTED AND SUPPORTED WITH GRANULAR FILL OR CONCRETE AS REQUIRED PER THE DETAIL SHEET.

LEGEND:	
1085	CONTOUR
---	UNDERGROUND ELECTRIC LINE
---	UNDERGROUND TELEPHONE LINE
---	APPROX. RIGHT-OF-WAY
---	APPROX. CORPORATE LIMITS
---	APPROX. PROPERTY LINE
○ W	EXISTING WATER WELL
■ S	EXISTING SEPTIC TANK
W○	PROPOSED GRINDER PUMP VALVE VAULT
○	TREE
×	POWER POLE
---	GUY WIRE
SC	FIRE HYDRANT
FP	MAILBOX
---	FLAGPOLE
○	SPOT SHOT
---	FENCE
---	EXIST. SANITARY SEWER w/ MANHOLE
---	NEW SANITARY SEWER w/ MANHOLE
---	NEW SANITARY SERVICE CONNECTION
---	WATER LINE
---	GAS LINE



SCALE:
HORIZONTAL 1" = 50'
VERTICAL 1" = 5'

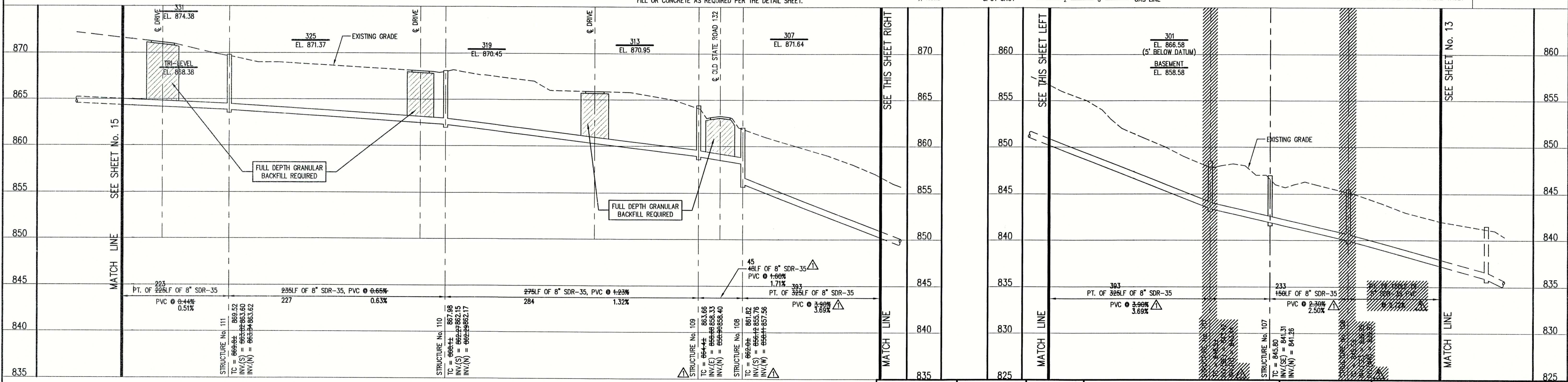

NOTE:
THE CONTRACTOR SHALL INCLUDE IN THE COSTS FOR SANITARY PIPE,
ALL WATER SERVICE RECONNECTIONS, SANITARY SEWER SERVICE
RECONNECTIONS, WATER MAIN RELOCATIONS, CONCRETE RECONSTRUCTION,
AND SIDEWALK RECONSTRUCTION AS REQUIRED TO INSTALL NEW WORK
AS SHOWN ON THE DRAWINGS.

FILE NAME: SR132_3B-RD	PLOT SCALE: 1=50	PLOT DATE: 12/6	
05/24/99	SEWER LINE RELOCATION	D.A.P.	
NO.	DATE	DESCRIPTION	BY

INC.
INDIANAPOLIS, IN

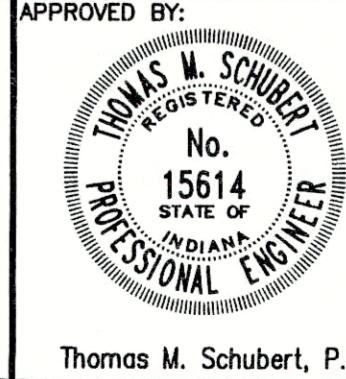

APPROVED BY:			
OLD STATE ROAD No. 132 FALL CREEK REGIONAL WASTE DISTRICT			
PLAN AND PROFILE			
DRAWN BY:	DATE:	PROJECT No.:	SHEET No.:
DAP	04/12/98	98008A	14
DESIGNED BY:	D.A. Pauling		19
CHECKED BY:	James W. Frazell, P.E.		