

PRINTED: 3/11/2017 @ 2:28PM

FILE NAME: G:\4447-FCRWD-2015\Working Drawings\AuscAD\REHABILITATION PHASE II\4447-24-C-13.dwg

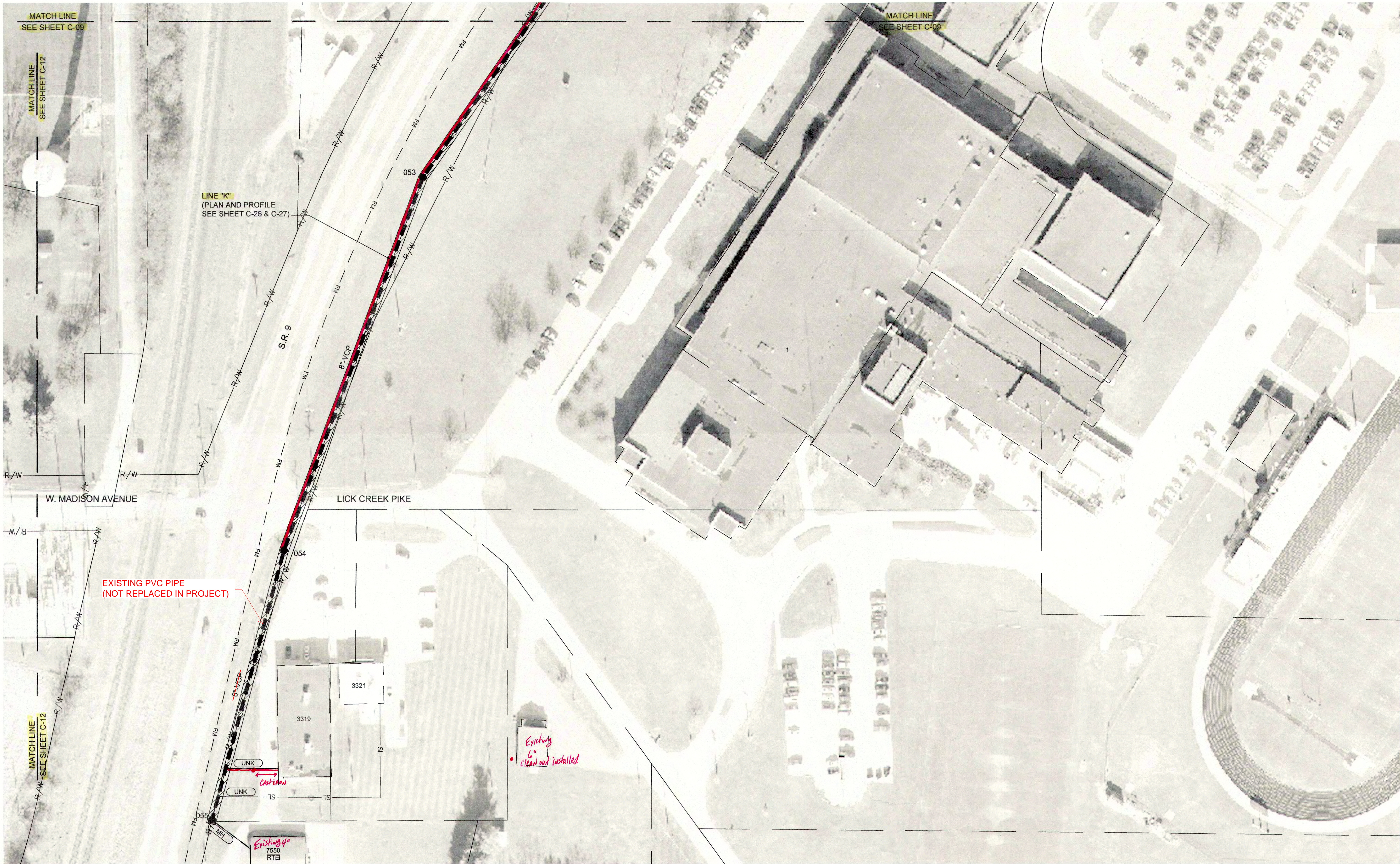

NOTES:

- ALL LATERALS AND TAP LOCATIONS ARE BASED ON BEST INFORMATION AVAILABLE. CONTRACTOR SHALL FIELD VERIFY LOCATIONS OF LATERAL CONNECTIONS AND WHETHER LATERAL PIPES ARE ACTIVE OR ABANDONED BEFORE RECONNECTING OR ABANDONING THE CONNECTIONS.
- UTILITY LOCATIONS ARE NOT SHOWN FOR LATERAL REPLACEMENT WORK. CONTRACTOR IS RESPONSIBLE FOR FIELD LOCATING ALL UTILITIES AND ADJUSTING PROPOSED LATERAL ROUTES AS NEEDED TO AVOID CONFLICTS.
- FOR LATERAL REPLACEMENTS, CONTRACTOR SHALL FIRST VERIFY LOCATION OF EXISTING LATERALS & UTILITIES, THEN MEET WITH DISTRICT, ENGINEER AND PROPERTY OWNER TO DETERMINE ACTUAL ROUTE OF NEW LATERAL TO BE INSTALLED.
- LATERAL REPLACEMENTS CONNECTING TO MAINS TO BE CIPP LINED MUST BE COMPLETED AFTER CIPP LINER IS IN PLACE SO THAT SADDLE CAN CONNECT DIRECTLY TO CIPP.

- SS XX" EXISTING SANITARY SEWER MAIN
- SS # EXISTING SANITARY SEWER MANHOLE
- MANHOLE NUMBER → #
- SANITARY SEWER MAIN TO BE CIPP LINED
- SANITARY SEWER MAIN TO BE REPLACED OR REHABILITATED (SEE PLAN & PROFILE SHEETS)
- SANITARY MANHOLE TO BE REPLACED OR REHABILITATED (SEE SCHEDULE ON SHEET C-43)
- RIGHT TO ENTER DOCUMENT SIGNED BY PROPERTY OWNER

- (P) PLUMBING IN HOME TO BE RE-ROUTED BY DISTRICT
- (A) EXISTING PIPE SEGMENT TO BE ABANDONED
- SL EXISTING SANITARY SEWER LATERAL
- (CO) EXISTING SANITARY SEWER CLEANOUT
- SANITARY LATERAL REPLACEMENT
- UNK DISTANCE UNKNOWN
- MH EXISTING LATERAL TO BE CONNECTED TO EXISTING MANHOLE

- xxx EXISTING TAP LOCATION TO BE RECONNECTED - DISTANCE FROM MANHOLE
- xxx - A EXISTING TAP LOCATION TO BE ABANDONED
- xxx - B NEW TAP LOCATION TO BE ESTABLISHED
- xxx - C EXISTING TAP LOCATION TO BE DUG UP AND CAPPED/PLUGGED
- xxx - E EXISTING LATERAL CONNECTION - NO WORK NEEDED
- xxx - R DIG UP AND RECONNECT EXISTING PVC LATERAL TO CIPP LINED MAIN

NOTE: SOURCE OF 2015 AERIAL IMAGERY IS FROM MADISON COUNTY GIS.

DATE: MARCH 2017

SCALE: 1"=50'

SHEET NO: C-13

SCALE: 1" = 50'

JOSEPH P. TIERNE  
REGISTERED  
No. 19300407  
STATE OF INDIANA  
PROFESSIONAL ENGINEER

GRW PROJECT NO. 4447-24  
SRF NO. WW6074803  
ALL RIGHTS RESERVED. PROPERTY OF GRW ENGINEERS, INC. AND SHALL NOT BE REPRODUCED OR TRANSMITTED IN ANY FORM OR BY ANY MEANS, ELECTRONIC OR MECHANICAL, INCLUDING PHOTOCOPYING, RECORDING, OR BY ANY INFORMATION STORAGE AND RETRIEVAL SYSTEM, WITHOUT WRITTEN PERMISSION.



engineering | architecture | geospatial  
www.grwinc.com

SANITARY SEWER  
REHABILITATION PLAN  
SEWER REHABILITATION PROJECT PHASE II  
TOWN OF PENDLETON, INDIANA

| DESIGNED | GWL | BY | DATE |
|----------|-----|----|------|
|          |     |    |      |

| DRAWN | GCR | REVIEWED | APPROVED |
|-------|-----|----------|----------|
|       |     |          |          |

| JPT |
|-----|
|     |

REVISIONS  
DESCRIPTION  
NO  
DATE  
BY  
THIS MARK SHOULD MEASURE EXACTLY 1" WHEN PLOTTED  
SCALE CHECK