

PLAN NOTES: ○

- ① 1/2" H. & C.W. DOWN, 1/2" A.R. VENT UP, 3/4" VACUUM DOWN, 1/2" GAS DOWN AND 1/2" C. AIR DOWN. SERVICES SHALL BE RUN INSIDE 6" DIA. S/S CONDUIT, EXTENDING FROM LAB. COUNTERTOP TO 3" ADV. FIN. CEILING. 6" S/S CONDUIT BY THE M.C.
- ② 1/2" H. & C.W. DOWN, 2" A.R. WASTE DOWN, 1/2" A.R. VENT UP, 1/2" H. & C.W. SHALL BE ROUTED INSIDE 2" RIGID WALL INSULATION. (LEAVE INSULATION OUT @ PIPE CHASE)
- ③ 1/2" C.W. DOWN TO PIPE HEADER, 3/4" H.W. DOWN TO PIPE HEADER.
- ④ 3/4" H. & C.W. DOWN, 3" WASTE DOWN, 1/2" VENT UP.
- ⑤ 1/2" C.W., 1" H.W., 1/2" VENT
- ⑥ 2" C.W., 1" H.W., 2" VENT
- ⑦ LABORATORY AIR COMPRESSOR, BY OTHERS.
- ⑧ LABORATORY VACUUM PUMP, BY OTHERS, M.C. TO PROVIDE SHELF TO MOUNT UNIT ON WALL ABOVE AIR COMPRESSOR.
- ⑨ 1/2" C.W. DOWN IN WALL, 1/2" AIR DOWN IN WALL. VERIFY EXACT DROP WITH FUME HOOD SUPPLIER.
- ⑩ 2" A.R. WASTE DOWN, 1/2" A.R. VENT UP. PROVIDE A.R. TAILPIECE & A.R. 1" TRAP FOR FUME HOOD BY OTHERS.
- ⑪ 1/2" GAS (L.P.) DOWN IN WALL, 3/4" VACUUM DOWN IN WALL. VERIFY EXACT DROP WITH FUME HOOD SUPPLIER.
- ⑫ M.C. TO PROVIDE (C) 100 LB L.P. TANKS, COMPLETE W/ VALVES, REGULATORS AND PIPING AS SHOWN ON PLANS. **DELETED**
- ⑬ 1/2" H. & C.W. DOWN, 1/2" WASTE DN, 1/2" VENT UP.

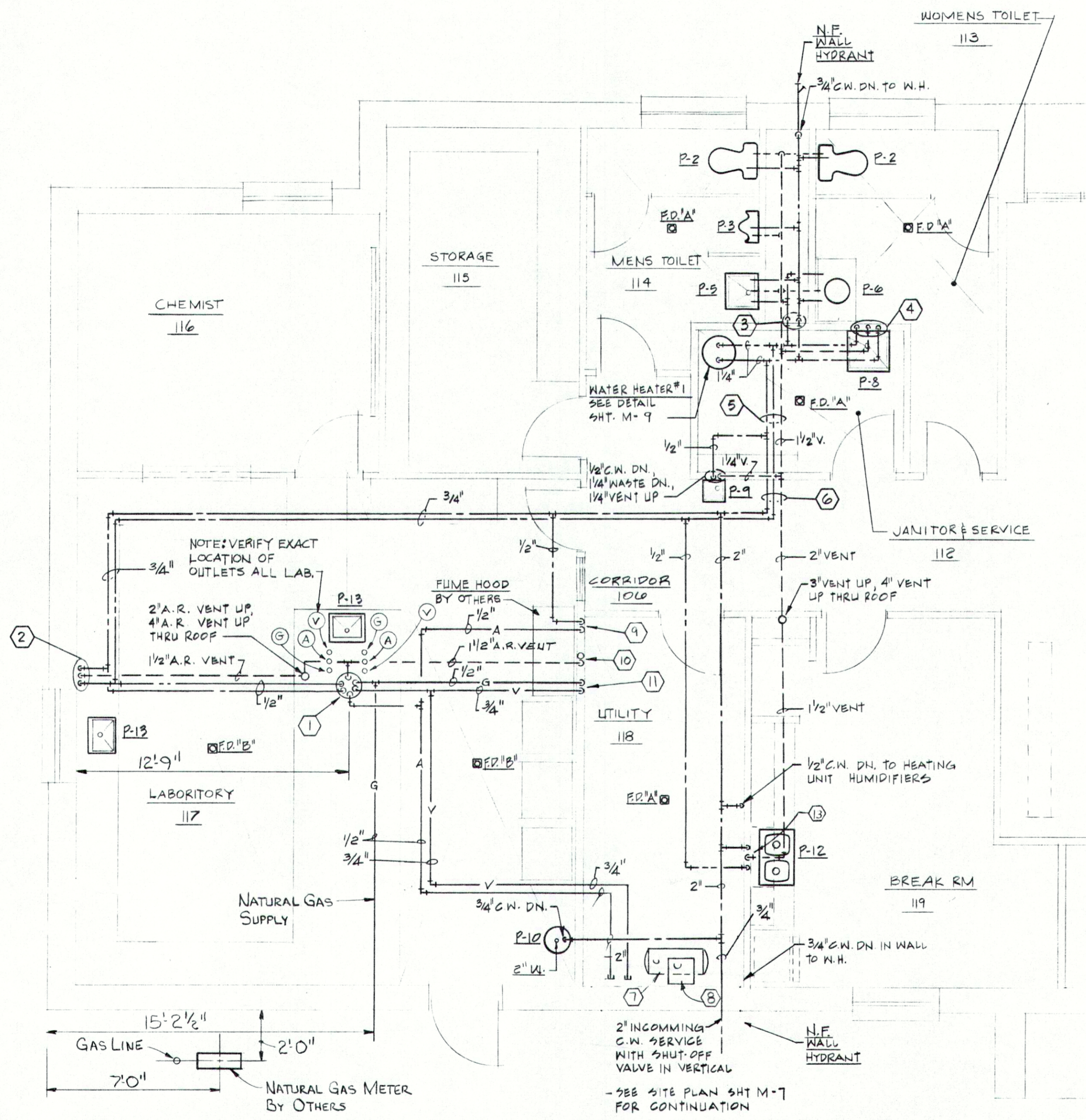

PARTIAL FLOOR PLAN - PLUMBING
ADMIN./LAB BUILDING.

SCALE: 1/4" = 1'-0"

LEGEND-ABOVE SLAB PIPING

WATER LINE	120 PSI - 2 HRS. PASSED 2/11/85
GAS LINE	100 PSI - 1 HR PASSED 2/7/85
AIR LINE	120 PSI - 24 HRS. PASSED 2/8/85
VACUUM LINE	120 PSI - 24 HRS. PASSED 2/8/85

GENERAL NOTES:

- 1. TYPE "A" FLOOR DRAIN; SEE SPECIFICATIONS.
- 2. TYPE "B" FLOOR DRAIN; DRAIN SHALL BE CONSTRUCTED OF CHEMICAL RESISTANT MATERIAL. SIZE TO BE 2".

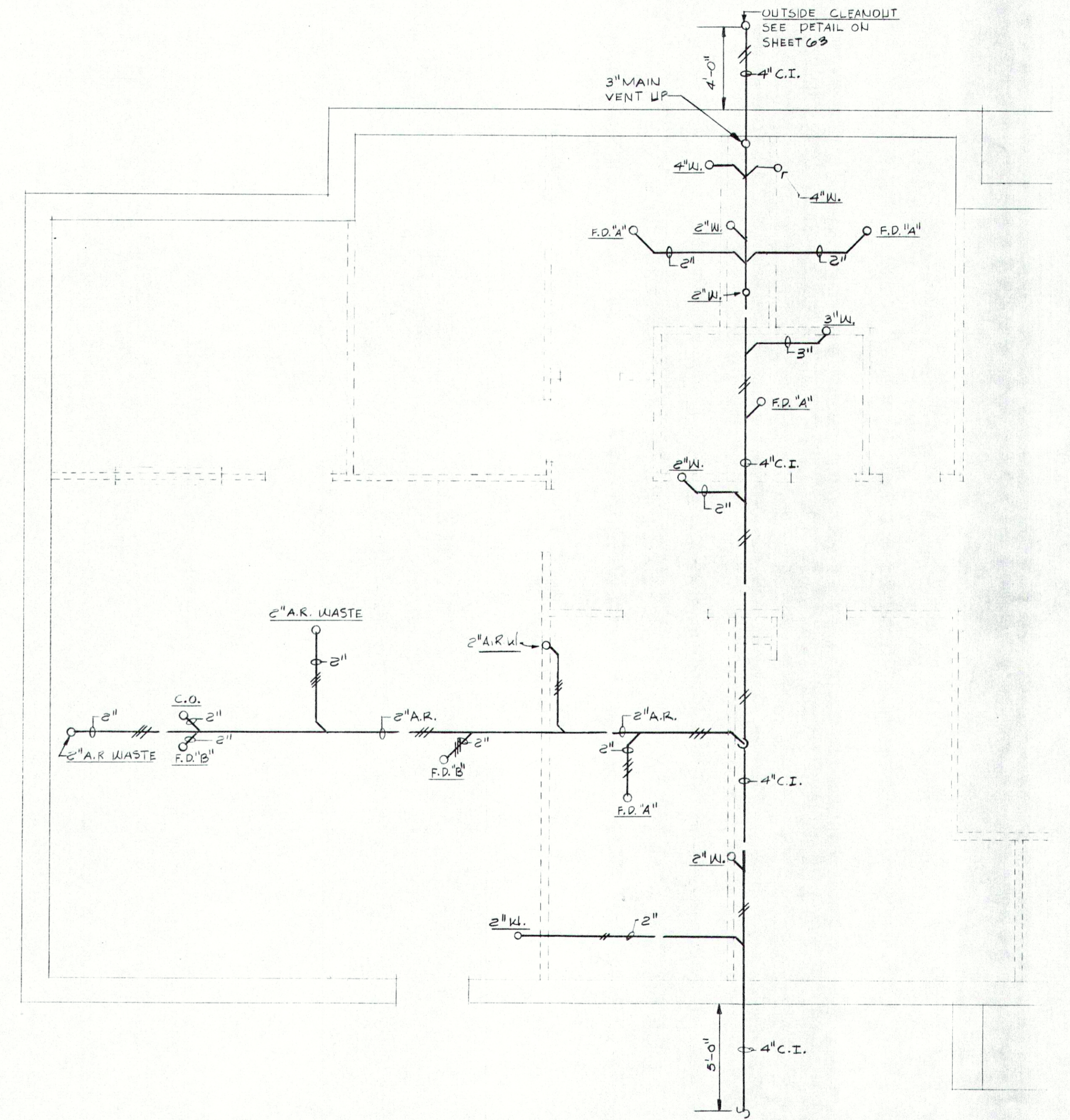

PARTIAL FOUNDATION PLAN - PLUMBING
ADMIN./LAB BUILDING

SCALE: 1/4" = 1'-0"

LEGEND-BELOW SLAB PIPING

WASTE LINE	5 PSI - 15 MIN.
POLYPROPYLENE WASTE LINE	13 PSI - 5 MIN.

RECORD DRAWING

REVISIONS <table border="1"> <tr><td> </td><td> </td><td> </td></tr> <tr><td> </td><td> </td><td> </td></tr> <tr><td> </td><td> </td><td> </td></tr> <tr><td> </td><td> </td><td> </td></tr> </table>													FALL CREEK REGIONAL WASTE DISTRICT WASTEWATER FACILITIES PENDLETON, INDIANA		edgibson and associates INCORPORATED ARCHITECTS INDIANAPOLIS, INDIANA	SHEET NO. M-2
DRAWN BY: BWB, RT, JE CHECKED BY: _____ CERTIFIED BY: <i>Ed Gibson</i>	ACCT. NO. 3302 DATE _____	56														
OF																
OF																